SEYMOUR DAILY REPUBLICAN

VOLUME XXIX NO. 320 | SEYMOUR, INDIANA, FRIDAY, NOVEMBER 25, 1910. | PRICE TWO CENTS

FEE FOR THEATRES MAY BE INCREASED

Councilman Mills Introduced Ordinance Fixing License For Moving Picture Shows at $50.

WOULD INCREASE FEE $25.00

Other Business Transacted at the Regular Session of the City Council.

The city council met in regular session Thursday evening with all the members present. In the absence of Mayor Allen Swope, Councilman Mills presided. The minutes of the last meeting were read and approved.

Councilman Mills introduced a resolution providing for a license of $50 for each of the moving picture shows.

The first section of the ordinance reads as follows: That it shall be unlawful for any person, persons, firm or corporation, without first having obtained a license from the clerk of the city of Seymour, Indiana, to exhibit or participate in exhibiting for fee, or pay within the corporate limits of the city of Seymour, Indiana any theatrical or minstrel performance shows, moving picture shows, shows of puppets wax figures, animals or reptiles or give any concert or display of tumbling feats, rope or wire dancing or exhibit any circus or menagerie, natural or artificial curiosity or monstrosities or operate or set up any cave rock, striking machine, shooting gallery, bowling alley, merry-go round, or flying jenny or give any musical or vocal concert or performance or any other public exhibition, except lectures on scientific, historic benevolent or literary subjects and the apparatus for the ellucidation of the same, and specimens of the fine art. Said person, persons, firm or corporation shall pay to said city a license therefore as follows: for each circus or menagerie including side shows belonging thereto where the general admission fee is fifty cents or more, twenty-five dollars for each day or day and night, and where the general admission fee is under fifty cents ten dollars for each day or day and night, for each at the concert show, moving picture shows, exhibition entertainment, cave rock, striking machine or shooting gallery, merry-go round or flying jenny, two dollars and fifty cents for the first night and day, two dollars for the second day or night, one dollar and fifty cents for each additional day or night and fifty dollars for one year.

The ordinance was the result of some trouble regarding the license of moving picture shows. Several of the councilmen are of the opinion that the Majestic should be exempt from paying the regular fee on account of the public nature of the house. Councilman Mills in defense of the measure said it would only do justice that the Majestic company should not be taxed as it was composed of public spirited citizens who have erected the building for the benefit of the city, and that it had never been a paying investment. He said that the Majestic company had allowed the city to keep the clock on the tower without charge except for repairs and maintenance, and that for that reason no fee should be asked of the owners of the building. It was stated that the Majestic company had painted the tower three times while the city painted it only twice.

Councilman W. R. Day, who is in favor of making a uniform license for all shows of this class said he was opposed to the ordinance as it was introduced, as the license was so high that it would be prohibitive for the smaller shows. In reply to the remarks of Mr. Millls he declared that the license was not assessed against the stockholders, but against the manager of the company. It seems that it being an agreement, the manager of the Majestic took charge of the house with the understanding that if any fee was collected the owners must pay it. Mr. Day said that it was simply a fair proposition that if one company was licensed all others of the same class should be required to pay the same amount.

The matter will probably be settled by the Majestic company paying the fee asked and then charging the same amount for the rent for the clock upon the opera house.

The following claims were presented and allowed:

Prisoners ....$	3 75
Isaac Burrell, salary st com..	21 00
Steve Ditchley, labor.......	6 75
John Disney, labor........	14 95
August Correll, labor.......	1 95
Sam Wyble, labor.........	14 85
Henry Wooley, labor.......	14 85
William Aufenberg, labor ..	14 85
T. M. Hopewell, hauling....	22 80
Sam Pickles, hauling.......	2 70
James Jones, labor........	8 10
Ira McConnell, labor.......	18 00
Edward Schuerick, labor...	3 50
J. M. Hamer, supplies......	2 00
Kaufman & Short, city's report of assessment for improvement of Vine street..	332 20
Warren Hall, barn rent.....	1 50
Geo. W. Maschher, repairing.	3 10
Sam Nicholson, garbage....	60 00
J. M. Hamer, supplies......	94 75
Mrs. Constance, cleaning city building	6 00
Bee Hive, supplies.........	3 75
Seymour Gas & Electric Co...	6 27
Larkin Manufacturing Co., repairs on hose wagon....	130 00
George W. Pheegley, hay...	22 27
The Ideal, supplies........	5 75
Margaret Gudgel, supplies ..	1 50
Volunteer Firemen.........	3 00
Domestic Steam Laundry ..	40
Rebate on Taxes, Albrand Carraige Company......	159 90
Seymour Republican, printing	29 73
The Democrat, printing....	22 00

Misch reported that Lew Jones, who was assessed for fifty feet ofr the improvement on Vine street, be allowed a rebate for $1.80 for error in assessment.

Councilman Davison said that the garbage contract expired at the first of March and that a new contract should be made at least a month before that time.

Councilman W. R. Day reported the McDonald ditch had been properly cleaned.

Upon motion of W. R. Day the contractors who have materials in front of the new hospital, will be ordered to remove the same at once.

Several property owners were instructed to repair sidewalk.

Rummage Sale.

The rummage sale will be continued tomorrow afternoon and evening at 115 S. Chestnut street.

Our Christmas goods are now on display. Call and see them. Bee Hive. n26d

John Kamman was able to sit up a short time today.

Ruth Cole, public stenographer. tf

INJURED PARTIES GIVE CITY NOTICE

Alleged Obstructions on South Poplar Street Are Said to Have Been Cause of Accident.

PARTIES THROWN TO GROUND

City Attorney Instructed to Draw Up Ordinance Providing For a Permit to Use Streets.

City clerk John Hauenschild has received notice from Joseph N. White, Effie White, William White and Mrs. Kate Hancock, that the city will be held liable for damage to property and personal injuries received by them on the night of September 25, and because of alleged obstructions on south Poplar street. No suits have yet been filed, for according to law, before such action can be taken the city must be given ninety days notice.

The injuries which are alleged occurred while Mrs. Hancock, Miss White and William White were driving home in the vehicle belonging to Joseph N. White. When they were passing along south Poplar street between McDonald and Jackson streets, their buggy ran into some lumber and other materials which had been left in the street and was overturned, throwing the occupants to the ground. They declare that they were unable to see the lumber as the electric lights were not lighted and the street was darkened. The obstructions had been left in the highway by a house mover.

In the notice given the city through the clerk, Mrs. Kate Hancock asserts that she received a fractured arm, that she was bruised about the body, and suffered a nervous shock. She says that she was seriously ill for several weeks and that the final results of her injuries can not yet be ascertained.

Joseph N. White states that the buggy which belonged to him was damaged and will hold the city liable. Effie White asserts in her notice that she was injured by the fall, suffered a nervous shock and that her glasses were broken in the accident. Her brother, William White, alleges that he was also injured and bruised about the body.

In all the notices the city is notified that the injured parties will hold it liable for such injuries. The notices were read at the meeting of the council Thursday evening but no action was taken regarding the settlement of the same. City attorney E. P. Elsner stated that before the city would be liable it must be proven that the obstructions had remained in the street for a sufficient length of time that the council might have actual or constructive notice of the same.

Some of the councilmen thought that the accident should serve as a lesson and that the council should adopt an ordinance providing that all persons who were compelled to use the streets for material and lumber, should be given a permit and that a bond should be filed sufficient to idemnify the city against such accidents as the ones reported.

The city attorney was instructed to draw up an ordinance for the consideration of the council.

Fresh Oysters. Sweaney's stand.

MISS ELSIE CORDES DEAD.

Passed Away After Illness of Three Weeks.

Miss Elsie Dorothy Cordes died of a complication of diseases at 11:50 o'clock Thursday morning at the home of her father, Charles H. Cordes, on north Chestnut street, after an illness of about three weeks. When she was first taken ill it was not thought that she was in a critical condition for she soon improved, but about a week ago she suffered a relapse from which she never recovered. Throughout her illness she was patient and uncomplaining and at all times manifested the cheerfulness of her beautiful disposition. She was born August 17th, 1888, making her age twenty-two years, three months and seven days.

Miss Cordes was one of the most popular young ladies in Seymour and her critical illness and untimely death caused deep sorrow among her many friends. To them her life was the embodiment of purity and beauty, and her influence for good can never be forgotten. When she was quite young she became a member of the Presbyterian church, and was a faithful and conscientious Christian, ever striving to live a better and more noble life. In her every act she was wholly unselfish. She lived not for herself, but for others, and her many deeds of kindness and sympathy were performed not for worldly praise or reward, but because she found pleasure in doing those things that make the lives of others more happy. While she was always sincere she was cheerful and happy and the admirable qualities of her disposition have made a deep and lasting impression upon her friends. She was never known to speak harshly of any one, and could only see the good and right in every life.

For nearly two years she was a teacher in the Seymour public schools and because of her studentship, ability and interest in her work, was most successful. She endeavored to hold before the pupils the highest ideals of life and to impress them with the importance of right and truth, of which her own beautiful life was a living example.

It is, indeed, difficult for her acquaintances to realize that she can no more be with them, but they know that her life, though short, has been full of usefulness and that her efforts will be rewarded. While her place is vacant, and her life work is completed, her friends cannot forget and will always treasure the memory of her beautiful character and kindly disposition.

The deceased is survived by her father, three sisters, Misses Katie May, Ada and Marie, and one brother, Louis.

The funeral services will be held Saturday afternoon at 2 o'clock from the family residence, conducted by Rev. H. R. Booch, pastor of the St. Paul church. The remains will be interred at Riverview cemetery beside her mother and sister.

Friends desiring to view the remains may call at the home between the hours of 10 and 12 o'clock Saturday morning.

Dance.

A very delightful dance was given by the Majestic Club at Society hall, Thanksgiving evening. A large number of young people were present and enjoyed a very pleasant time. Dances will be given each week by the club.

Celery and Sealshipt Oysters at the Model Grocery. n26d

Don't forget your Sunday order of cakes and pies at Loertz's bakery.

ANNUAL SERMON BY DR. C. E. ASBURY

"Nation Building" Was the Subject of the Address of Union Thanksgiving Service.

LARGE AUDIENCE IS PRESENT

Excellent Program is Given at Annual Service.—Collection for Hospital Fund.

With "Nation Building" as his subject, Dr. C. E. Asbury delivered a strong address at the annual union Thanksgiving service held at the St. Paul church which was attended by a large number of the members of the various churches. His address was very appropriate and was highly commended by the audineee.

Selecting for his text "Be Strong and of good courage," Joshua 1-6, Dr. Asbury said in part:

"These words were spoken to Joshua by the Lord, when he was given the task of building a free nation out of a nation of slaves. Never was a greater task given to any man. Only God and Joshua knew how great it really was. But God and one man makes a majority, against all odds that might come against them.

"Moses had failed in the same task, when he had been specially fitted for it from his birth. Temper and impatience were the weak points in his nature that brought about his downfall. There were many good traits in Moses' nature but a man is no stringer in character than his weakest point. God took him to Pisgah's height and angels buried him and sang a requiem over his grave. Better was it for his life to end thus than to have remained in Egypt, and ruled in worldly splendor, and been buried in the Sarcophagi of the kings. He did his best, the task was too great for him. Joshua learned lessons from Moses' failures, and beginning immediately the God given task, marched forward to conquest and victory.

"The hand of God can still be seen in nation building. No one can read the events now transpiring in the different nations of the world today, and not see that God is ruling in the affairs of men. The nations that are seeking to do his will are leading the world, and those in rebellion against him are perishing.

"What a glorious sight, as the Stars and Stripes and the Union Jack are fast marching to the conquest of this world for the right. These have the lead because they are Christian nations.

"These United States of America were plainly the gift of God. Hid away among inaccessible waters, until the time came that God wanted to use it to make a last great effort at nation building. It was plainly the gift of God that the mariner's compass came into the inventive faculty of man just when it was most needed to guide his vessels to these unknown shores. God gave man the printing press just at the right time for him to preserve and disseminate the knowledge of all the past ages of the world's history, that it might become the dowry of this new "promised land".

"You can not trace the perservering efforts of Columbus without feeling convinced that the power of Almighty God was upon him. His first act on landing in this western sphere was to plant the cross and call his whole ship's company to worship."

The speaker gave a resume of the ogranization of this government-its hardships and trials; how it was preserved from internal dissentions as well as external foes; how it was baptized in human blood to make this the "favored land of all this earth," so that it looks as though the whole world would come and dwell with us if it were possible.

The speaker then mentioned some progress that was being made toward better government, but said that much yet remained to be accomplished, and that God was still calling as in olden times for men who were willing to fight his battles—men who are "strong and of good courage."

The "liquor question" was then spoken of, and a plea was made for the "weaker brother" who could not resist the temptation of the open saloon and the equally fatal "soft drink" shop, which is often only a saloon under a different name.

The speaker closed with a call for men "who are wiling to help God build up a great and good nation, to lead the world to the highest destiny that has ever been known in all the centuries of human history. Strong men, who are not weaklings, but who are willing to risk business, reputation, and life itself if necessary, to be colaborers with God in nation building."

The excellent program was given as published.

This is the second year that the annual services had been held in the evening, the custom having been followed to hold the meeting at the morning hour. The pastors are well pleased with attendance and the interest shown in the service and will doubtless recommend that the service be continued in the evening hereafter. The annual thank offering amounted to $17, but there was a total expense of $3 and the balance will be turned over to the hospital committee to be used in equipping that building.

INCORPORATE NEW RAILROAD

Illinois Men Plan Line to Connect With Southern Indiana.

Articles of incorporation for the Chicago, Terre Haute & Southeastern Railroad have been filed. The incorporators are Michael D. Lawlor, Oliver A. Bestel and Emil A. Stake, of Chicago, Charles G. Flaeger of Lagrange, Ill., and Frank H. Stanwood, of Oak Park, Ill. This road is to connect Chicago with the Southern Indiana Railroad from a point on the Indiana-Illinois state line near Quaker Hill. The articles of incorporation state that this company will purchase and operate the Southern Indiana Railroad, which formerly was controlled by John R. Walsh and which was sold recently under decree of sale in the Federal Courts.

Meeting Postponed.

On account of the death of Miss Elsie Cordes the meeting of the Bible Class of the Presbyterian church, which was to be held tomorrow, has been postponed.

PILES CURED IN 6 TO 14 DAYS
PAZO OINTMENT is guaranteed to cure any case of Itching, Blind, Bleeding or Protruding Piles in 6 to 14 days or money refunded. 50c.

Homes Furnished.

You get better furniture for your money at LUMPKINS'.

Buy where you don't need to pay any profit, Richart's Shoe Sale. tf

Kindling and coal at H. F. White's. tf

SPECIAL FOR FIVE DAYS
Eaton-Hurlbut Line of Box Paper, One-third Off Regular Price
Andrews-Schwenk Drug Co.
The Rexall Store
Registered Pharmacists

BARGAINS
Sausage - - 10c lb.
Jowl Bacon - - 13c lb.
Back Bacon - 18c lb.
½ Breakfst Bacon 20c lb.
Bargains All Day Saturday
Hoadley's Dept. Store

DREAMLAND
TWO FILMS
"A FALLEN IDOL"
(An "Imp." Drama)
"The Sonambulist" } Great Northern Comedy Drama
"Butcher's Bill" }
Latest Illustrated Song By Miss Lois Reynolds.

Saturday Specials.
2 lb. can baked beans......5c
Granulated Sugar per lb..5½c
25 lb. bag Granulated sugar$1.30
2 lbs. Butter Crackers......15c
2 cans Standard Corn.......15c
Bulk Rolled Oats, New Buckwheat Flour, Grapes, Grapefruit, fresh Oysters and Celery.
MAYES' CASH GROCERY
Phone 658. All Goods Delivered.

Can You Afford
to be without insurance on your Horses, Mules and Cattle. We protect your stock against death from FIRE, LIGHTNING, SICKNESS, ACCIDENT and THEFT. Be on the safe side by securing a policy from
—THE—
FRED EVERBACK AGENCY COMPANY
Office over Milhous Drug Store

NICKELO TONIGHT
DOUBLE SHOW
"THE FUGITIVE" Biograph Drama
"OUTWITTED" (American Drama)
"AROUND PEKIN" (Scenic)
SONG
"Somebody Else"

Majestic Theatre
TONIGHT
The LaCroix's World's Greatest European Gymnasts and Acrobats, also 2000 feet film.
"OUT FOR MISCHIEF"
"AVIATION CRAZE"
Entire Change of Vaudeville each night.
Lower Floor 10c. Balcony 5c.

ROUND TRIP EXCURSIONS
Every Saturday and Sunday
Seymour to Louisville $1.25 and Jeffersonville $1.20
VIA
I. & L. Traction Co.
Tickets sold good going on any train on Saturdays and Sundays, and good returning on any train until Monday.

RUSTIC
DOUBLE HEADER
MISS LAWRENCE In the "IMP." Feature Film
"THE TWO DAUGHTERS"
TWO REELS TONIGHT
LATEST SONG

SERIOUS HEART DISEASE SOON CURED.

By The Great Specialist, Franklin Miles, M. D. LL. B. Who Will Send His New Book and a Two Pound Treatment-mant Free to the Sick.

Sick people whose hearts are weak, deranged or diseased, who have short breath, palpitation, irregular heart beat, pain in left side, shoulder and arm, or dropsy, should by all means send for the Doctor's new Book and Free Treatment. He cures many cases called incurable. The worst cases usually relieved in a day or two.

So remarkable are the results that he wishes every sick person to test this great treatment at his expense. His book will show that he is recommended by Professors, Physicians, Bishops, Statesmen, Bankers, Editors, Prominent Citizens and others.

These treatments are the result of 25 years of extensive research and remarkable success in treating the various ailments of the heart, stomach, liver kidneys and nerves, which so often complicate each case. So astonishing are the cures effected, in most cases, that he is led to make this very liberal and unusual offer.

Certainly nothing could be more generous. Few physicians have such confidence in their treatments. You may never have such an opportunity again. No death comes more suddenly than that from heart disease.

Mr. Gilbert Bailie, Altamont, Ill.,cured after several physicians failed. Miss Elvina Sonders, Decatur, Neb., after 10 failed. Charles E. Smith, Wayne, Mich., after 3 failed. Mr. P. W. Runyan, 1037 W. 37th St., Los Angeles, Cal., after 3 failed. Mrs. Lizzie Ewing, So. Charleston, O., after two pronounced her incurable. Other cures sent on request. Many have been cured after from 5 to 15 physicians had failed,

Send at once to Dr. Franklin Miles, Dept. B. 975 to 985 Main St Elkhart, Indiana, for Book and Free Treatment before it is too late.

Advertised Letters.

The following is a list of letters remaining in the post office at Seymour, Indiana and if not called for within 14 days will be sent to dead letter office.

Ladies

Mrs. Will Anderson.
Bertha Everhart.
Miss Edith McDonel.
Mrs. Cleo Shirley.
Mrs. Rachael Snuer.
Miss Gertie Sullender.

Men

Alonzo.
Mr. Albert Baker.
Mr. Arthur Burnett.
Mr. Greed Cooley.
A. E. Davis.
Whitford Bartlett Co.
Mr. John Cameael.
Ed. Jefferson.
Fred Jones.
Mr. Budge Lee.
H. C. Lewis.
Warren Snyder.
Mr. L. O. Steele.

November 21, 1910.
EDWARD A. REMY, P. M.

State of Ohio, City of Toledo,
Lucas County. ss:

Frank J. Cheney makes oath that he is the senior partner of the firm of F. J. Cheney & Co., doing business in the City of Toledo, County and State aforesaid, and that said firm will pay the sum of ONE HUNDRED DOLLARS for each and every case of Catarrh that cannot be cured by the use of Hall's Catarrh Cure,

FRANK J. CHENEY.

Sworn to before me and subscribed in my presence, this 6th day of December, A. D. 1886.

A. W. GLEASON,
[SEAL] Notary Public.

Hall's Catarrh Cure is taken internally, and acts directly on the blood and mucous surfaces of the system. Send for testimonials free.

F. J. CHENEY & CO., Toledo, O.
Sold by all druggists, 75c.
Take Hall's Family Pills for constipation.

A Hyena's Tragedy.

A story of Mr. Roosevelt's hunting as told in "African Game Trails:"

"As we came toward one carcass (of an elephant) a hyena raised its head seemingly from beside the elephant's belly, and I brained it with the little Springfield. On walking up it appeared that I need not have shot at all. The hyena, which was swollen with elephant meat, had got inside the huge body and had then bitten a hole through the abdominal wall of tough muscle and thrust his head through. The wedge shaped head had slipped through the hole all right, but the muscle had then contracted, and the hyena was fairly caught, with its body inside the elephant's belly and its head thrust out through the hole."

HERE IS A REMEDY THAT WILL CURE ECZEMA.
"We Prove It"

Why waste time and money experimenting with greasy salves and lotions, trying to drive the eczema germ from underneath the skin when the A. J. Pellens Drug Store guarantees ZEMO, a clean liquid preparation for external use to rid the skin of the germ life that causes the trouble? One application will relieve the itching and often times one bottle is sufficient to cure a minor case of eczema.

In over 2,000 towns and cities in America, the leading druggist has the agency for ZEMO and he will tell you the marvelous cures made by this clean, simple treatment. ZEMO is recognized as the cleanest and most popular treatment for eczema, pimples, dandruff and all other forms of skin or scalp affections whether on infant or grown person. Will you try a bottle on our recommendation? A. J. Pellens Drug Store.

DAVID STARR JORDAN.

Head of Leland Stanford University of California.

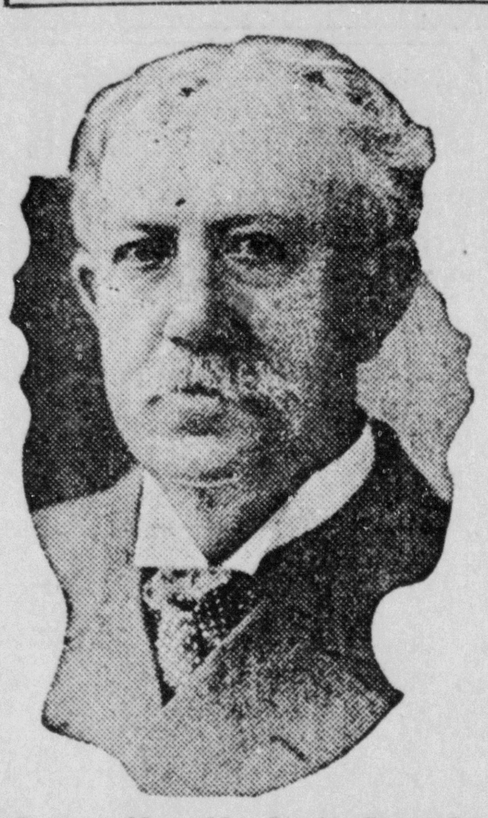

Boston, Nov. 25.—David Starr Jordan, president of Leland Stanford university, has been elected president of the New International School for Peace, for which Edwin Ginn has made an annual donation of $50,000 during his life, and a provision for a similar amount after his death.

COCKNEYS HAD FIRST SIGHT OF REAL GAME

Football As Played In America Interested Them.

London, Nov. 25.—Cockneys had their first experience of the game of football as played in the United States yesterday afternoon at the Crystal Palace, when some 6,000 witnessed a match between jackies of the battleships Idaho and Vermont. The team of the first-named ship won by a score of 19 to 0.

One critic describes the game as a hybrid one, with a small helping from the Rugby game, crossed with a large amount of fierce wrestling. He says the sight of these Americans illustrating the game was enough to make the average Englishman dream of hospitals, surgical appliances, etc.

Another critic says the game had been termed "carry ball" instead of football, the hands and not the feet being principally used. Nevertheless the spectators were greatly interested in the game and voted the Americans a tricky lot and said their tackling was splendid.

THE WALSH ROAD

Will Be Extended From Quaker Hill on Into Chicago.

Chicago, Nov. 25.—Articles of incorporation for the Chicago, Terre Haute & Southeastern railroad have been filed here. This road is to connect Chicago with the Southern Indiana railroad from a point on the Indiana-Illinois state line near Quaker Hill. The articles of incorporation state that this company will purchase and operate the Southern Indiana railroad, which was formerly controlled by John R. Walsh and which was recently sold under decree of sale in the federal courts.

Beginning at Quaker Hill the new road will be constructed through the Illinois counties of Edgar, Vermillion, Iroquois, Kankakee, Will and Cook. The main office of the company will be in Chicago.

Here's a Gritty Old Man.

Hammond, Ind., Nov. 25.—Thomas Spencer, nearly eighty years old, while inspecting a house in course of construction, fell from a ladder into the basement and suffered a compound fracture of the leg and internal injuries. Spencer on recovering consciousness was unable to get help, and despite his injuries and age, climbed the ladder to the second story of the building, where he secured help.

Gave Baby the Wrong Dose.

Clinton, Ind., Nov. 25.—The five-months-old child of Mr. and Mrs. John Glosson is dead as a result of taking medicine intended for its mother.

Maimed by His Own Gun.

Salem, Ind., Nov. 25.—While hunting, Howard Beck of Salem accidentally shot his hand off and badly wounded himself in the leg.

WEATHER EVERYWHERE

Observations of United States weather bureaus taken at 8 p. m. yesterday follow:

	Temp.	Weather.
New York	48	Pt. Cloudy
Albany	40	Pt. Cloudy
Atlantic City	52	Cloudy
Boston	46	Clear
Buffalo	44	Cloudy
Chicago	48	Clear
Indianapolis	50	Clear
St. Louis	64	Clear
New Orleans	70	Clear
Washington	48	Pt. Cloudy
Philadelphia	50	Cloudy

Fair; same Saturday.

PEOPLE WE KNOW

They are Seymour People, and What They Say is of Local Interest.

When an accident like the following occurs right here at home, it is bound to carry weight with our readers. So many strange occurrences go the rounds of the press: are published as facts, people become skeptical. On one subject skepticism is rapidly disappearing. This is due to the actual experience of our citizens, and their public utterances regarding them. The doubter must doubt no more in the face of such evidence as this. The public statement of a reputable citizen living right at home, one whom you can see every day, leaves no ground for the skeptic to stand on.

F. H. Leach, 605 W. Jackson Street, Seymour, Ind., says: "About six years ago I had a fall that injured my kidneys. I suffered greatly and though I spent much money for medicine of various kinds, I did not get relief until I procured Doan's Kidney Pills. In view of my satisfactory experience with this preparation, I advise other kidney sufferers to give it a trial."

For sale by all dealers. Price 50 cents. Foster—Milburn Co., Buffalo, New York, sole agents for the United States.

Remember the name—Doan's—and take no other.

Took the Second Man.

One evening recently a well to do bachelor volunteered to teach a sprightly young widow the game of checkers He quite overlooked the possibilities of the game.

"There, now; it's still your move," he exclaimed to the lady shortly after the game had commenced. "You have taken only one man, and you are bound to take another."

"Thanks for your advice," said the widow sweetly. "Suppose I take you, then?"

She did subsequently.

SKIN AFFECTIONS

Whether on Infant or Grown Person Cured by Zemo and Zemo Soap. "An Unusual Offer"

The A. J. Pellens Drug Store says to every person, be it man, woman or child, who has an irritated, tender or itching skin to come to our store and procure a bottle of ZEMO and a cake of ZEMO soap and if you are not entirely satisfied with results, come back and get your money. So confident are we of the efficacy of this clean, simple treatment, that we make you this unusual offer.

ZEMO is a clear liquid for external use that has cured so many cases of eczema, pimples, dandruff and other forms of skin diseases. ZEMO and ZEMO soap are the most economical as well as the cleanest and most effective treatment for affections of skin or scalp, whether on infant or grown person.

End of the Toll.

He had never told his love. She tolled it for him, and the toll took the form of candy, books, flowers, theater tickets, suppers, taxis and the numerous other emotional efflorescences of a young man's fancy. One sweet day he told his love. Shortly after that she tolled it no more, and about all she had coming to her were masculine maledictions on the cost of living. —New York Times.

Lion Fondles a Child.

In Pittsburg a savage lion fondled the hand that a child thrust into his cage. Danger to a child is sometimes great when least regarded. Often it comes through colds, croup and whooping cough. They slay thousands that Dr. King's New Discovery could have saved. "A few doses cured our baby of a very bad case of croup," writes Mrs. George B. Davis, of Flat Rock, N. C. "We always give it to him when he takes cold. It's a wonderful medicine for babies." Best for coughs, colds, lagripps, asthma, hemorrhages weak lungs. 50c. $1.00. Trial bottle free. Guaranteed by Andrews-Schwenk Drug Co.

The Hessian Fly.

The Hessian fly is so called from the fact that it was brought to this country in straw, used in 1776, when the Hessian cavalry was imported to fight the Americans. It made its first appearance on Staten Island, near the stables of the Hessian troops, and soon traveled over Connecticut, spreading throughout New England and the west at the rate of twenty miles a year.

An Ideal Husband

is patient, even with a niggard wife, for he knows she needs help. She may be so nervous and run down in health that trifles annoy her. If she is melancholy, excitable, troubled with loss of appetite, headache, sleeplessness, constipation or fainting and dizzy spells, she needs Electric Bitters—the most wonderful remedy for ailing women. Thousands of sufferers from female troubles, nervous troubles, backache and weak kidneys have used them and become healthy and happy. Try them. Only 50c. Satisfaction guaranteed by Andrews-Schwenk Drug Co.

The Scrap Book

Riley's Generosity.

"You have beefsteak, of course?" he queried as he entered the butcher shop with a brisk step.

"Of course."

"And beefsteak is good to take the color out of a black eye?"

"The best thing in the world."

"Good. Save two pounds for Riley."

"What Riley?"

"The Riley two blocks down. I'm going down to black both his optics. He'll probably call in half an hour. Good evening."

In twenty minutes the man was back with his coat in rags, his collar gone, his nose bleeding and both eyes puffing up.

"Did you find Riley?" was asked.

"I did, sir, and he's kindly consented to let me use the beef in his place. Mr. Riley is a gentleman, sir."

The Way of the World.

Aloft on a bow the fair fruit hung,
Caressed by the wind and kissed by the sun,
And, standing below as it swung out of reach,
One longed for a taste of so luscious a peach.

One just as perfect was lying below,
Where the fickle wind tossed it hours ago,
Its tint as dainty, its form as round,
But nobody cared, for it lay on the ground.

It is ever the fruit that is just beyond reach,
Be it fame or honor or love or a peach,
Man longs for the most, why we never will know,
Yet he scorns to pick where the fruit grows low.

—Mrs. G. C. Clark.

No Cause For Jealousy.

A certain main line resident returned home early the other morning. He inserted his key in the keyhole of his door with difficulty, but managed to crawl upstairs without awakening his wife, he thought. At the breakfast table next morning one look at her reproachful face told him he was wrong.

"I'm sorry I married you," she exclaimed. "You're a brute. I saw you on the corner hugging the lamppost at 2 o'clock this morning."

"Why, Mary!" expostulated the penitent John. "Don't you think that's a bit unfair? Who'd a-thought you'd ever be jealous of a lamppost?"—St. Paul Dispatch.

Located His Cuspidor.

Tom Marshall, the great Kentucky orator, was also a great masticator of tobacco and one of the most uncleanly of men in the disposition of the salivary "juice," an abundant deposit of which usually decorated his ample shirt bosom. The contrary of Marshall in this particular was Return J. Meigs, clerk of the national supreme court, whose person and office were always models of neatness and cleanliness. One day Marshall entered the clerk's office, as usual masticating a great quid of "dogleg," and before he had finished his business found it necessary to unload.

"Where do you keep your spittoon, Mr. Meigs?" asked the advocate after a fruitless search for the desired utensil.

"I do not keep one," said the clerk.

"Where do you spit?"

"I do not spit."

"I mean, where do I spit? I chaw, Mr. Meigs."

"Generally you spit on your shirt bosom, Mr. Marshall."

The great advocate left the office, discharged his cargo of tobacco and, returning, resumed his examination of the records with complete serenity.—Argonaut.

Hereditary Talent.

From the postoffice steps Freeman Davis watched Professor Lane cross the road and enter the wheelwright's shop on the opposite side.

"Goes in an' out free as you or me," Mr. Davis remarked to Jabez Sewall, "an' nobody knows how many letters he's entitled to write after his name."

Jabez nodded. "But what I can't just make out is how he come by all his smartness. Far's I know, none of his forbears ever amounted to much in a lit'rary way."

"What you talkin' about?" Mr. Davis demanded warmly. "You know's well's I do that his father could spell Nebuchadnezzar quicker'n any other boy in school!"—Youth's Companion.

Sympathetic.

A multimillionaire returned to his native village and erected a marble palace on a hilltop there. One day after the palace was completed he said to the postmaster and the crowd of loiterers in the general store:

"Boys, my million dollar house up on the hill is simply full of Titians."

The loiterers exchanged looks of surprise and horror, and the postmaster exclaimed:

"Good gracious! Ain't there no way o' killin' 'em?"

A Bill Nye Theme.

"The only time I ever saw the late Bill Nye was at a farmers' institute in South Dakota," says former Councilman L. C. Carran. "Nye had a lecture engagement for the evening and to kill time dropped in at the afternoon session of the farmers. The chairman, a well known Lake Preston man, spied Bill, recognized him from his pictures and asked him to address the institute. Nye readily consented.

"Bending over the humorist, the chairman asked, 'And what, pray, will be your subject?'

"'Well,' said Nye, 'you may say that I will offer a few suggestions as to humane methods for dehorning hydraulic rams.'"—Cleveland Leader.

JOHN M'ELROY.

Editor of National Tribune and Active G. A. R. Veteran.

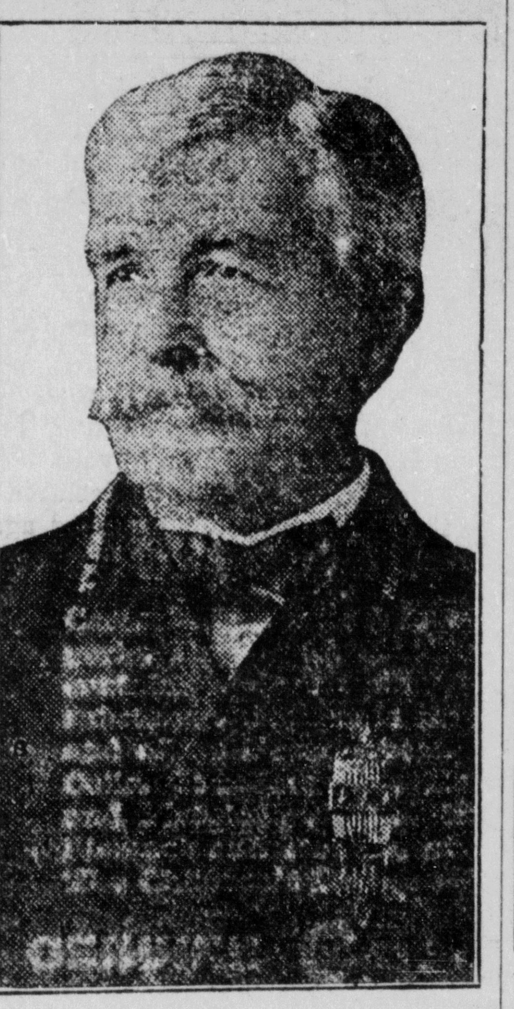

Washington, Nov. 25.—Members of the G. A. A. executive committee will meet in Washington early next month to hear the charges against John McElroy, past senior vice commander of the organization. McElroy was a candidate for command-in-chief, but charges were circulated against him, and he withdrew and then demanded the court of investigation.

BRAZILIAN TROUBLE IS NOT SIGNIFICANT

Mutiny of Sailors Due to Personal Grievances.

Washington, Nov. 25.—A mutiny has occurred on four vessels of the Brazil navy now in Rio Janeiro, according to advices received at the Brazil embassy. The crews of the Sao Paolo, Minas Geraes, and the cruisers Florian and Bahia revolted and after killing all officers, took possession of the vessels. The mutineers bombarded the town, causing some damage. The revolt was due to dissatisfaction at conditions of the service and has no political significance. R. DeLima Silva, charge d'affaires of the Brazilian embassy in this city, has received several dispatches from Baron Rio Branco, minister of foreign affairs of Brazil, explaining the mutiny. The movement, the dispatches said, was organized while the officers were ashore. When they returned to their ships they declined to join the mutineers and practically all the officers were killed. Among the victims was Captain Batiste Dai Neves, of the battleship Minas Geraes.

This battleship visited Hampton Roads last winter and convoyed the armored cruiser North Carolina, which carried the body of the late Joaquim Nabuco, former Brazilian ambassador here, from this county to Rio. While his vessel was in Hampton Roads Captain Batiste Dai Neves visited Washington and was introduced to Mr. Taft.

VOTE OF AMNESTY

Brazilian Congress Asked to Deal Leniently With Mutinous Warships.

Rio Janeiro, Nov. 25.—The crews of two Brazilian warships, the Sao Paulo and Minas Geraes, mutinied and demanded an increase of pay and the abolition of corporal punishment. During the mutiny several officers of the ships were killed. Some shots have been fired on this city.

The mutinous ships are outside the harbor awaiting a vote of amnesty by congress. The situation has apparently improved.

The senate unanimously approved a proposal to grant amnesty to the mutineers. The chamber will discuss the same proposal. The newspapers say that President Da Fonseca is willing to sign an amnesty as soon as it is voted by congress. Business is going on as usual. The damage done by the shell fire on Wednesday was insignificant.

GROWING MILDER

Russian Police Not So Severe With Students as Formerly.

St. Petersburg, Nov. 25.—The students' demonstration in front of the Kazan cathedral passed off much more peacefully than was expected, but it held up traffic on the Nevsky Prospekt for several hours and kept the police, cossacks and dragoons busy all the time. These, however, used remarkably mild methods compared with those adopted in past times. Neither weapons nor whips were used, but the troopers charged frequently, causing wild stampedes, in which several persons were hurt. The demonstration, which professed to be in support of Tolstoy's views against capital punishment, did not have popular sympathy.

While trying to make an end run, Harry Lee, a student, at Winsted, Conn., was killed in a football game.

SCROFULA
HEREDITARY BLOOD POISON

Scrofula is a disease manifested usually by a swelling and ulceration of the glands, especially about the neck. It is almost entirely hereditary in its origin, being the dregs or remains of some specific blood poison. Where the blood is greatly weakened with the scrofulous poison, the disease attacks other portions of the system besides the glands, and then we see its effects in weak eyes, poorly developed bodies, running sores and ulcers, skin diseases, especially on the scalp, catarrhal troubles, etc. Scrofula usually makes its appearance in childhood, though manhood or womanhood may be reached before the poison progresses to the stage of outward manifestation. S. S. S. is the one real cure for Scrofula. It is a blood purifier without an equal, and it cures this destructive blood poison by removing every trace of the infection from the circulation. S. S. S., in addition to cleansing and purifying the blood, assists the stomach and digestive members in the creation of new blood corpuscles and other nourishing matter for the circulation. S. S. S. increases the resistive powers of the system and by strengthening and building up the vitality, allows nature to make a perfect and lasting cure. Book describing the disease and any medical advice sent free to all who write.

SSS

THE SWIFT SPECIFIC CO., Atlanta, Ga.

Sandy Was Willing.

An old farmer and his wife were paying a visit to an exhibition in Glasgow and were deeply interested in the wonders which they saw. Overcome at the sights, the old woman dropped into a chair and exclaimed:

"Oh, Sandy, this is just splendid; I could sit here a' me days."

"Aweel," said the farmer, "jist sit still, Jeanie, wumman; I'll no grudge the shilling."

A Regular Tom Boy

was Susie—climbing trees and fences, jumping ditches, whittling, always getting scratches, cuts, sprains, bruises, bumps, burns or scalds. But laws! Her mother just applied Bucklen's Arnica Salve and cured her quick. Heals everything healable—boils, ulcers, eczema, old sores, corns or piles. Try it. 25c at Andrews-Schwenk Drug Co.

"Why are you so pensive this evening, uncle?" rallied the old codger's favorite niece.

"Well, I'll tell you, Pheeny," replied the veteran. "While I was downtown this afternoon I had the pleasure of witnessing an eyewitness agent, an' I've been wondering ever since what the good man was saying to himself all the time it was going on."—Puck.

A Man Wants to Die

only when a lazy liver and sluggish bowels cause frightful despondency. But Dr. King's New Life Pills expel poisons from the system; bring hope and courage; cure all liver, stomach and kidney troubles; impart health and vigor to the weak, nervous and ailing. 25c at Andrews-Schwenk Drug Co.

Miss Dora Cordes is here from Indianapolis to spend the Thanksgiving vacation with her parents, Mr. and Mrs. August Cordes.

Premature Grayness

Is an unnatural disfigurement and a handicap in social and business life.

Those who care for their personal appearance, use HAY'S HAIR HEALTH. It removes all traces of grayness by restoring the hair to its natural color—used successfully when all others fail.

IS NOT A DYE.

Send 2c. for books "The Care of the Hair and Skin." Philo Hay Spec. Co., Newark, N. J., U.S.A.

REFUSE ALL SUBSTITUTES

$1 and 50c. bottles, at druggists

C. W. MILHOUS.
A. J. PELLENS.
GEO. F. MEYERS.

60 YEARS' EXPERIENCE

PATENTS

TRADE MARKS
DESIGNS
COPYRIGHTS &C.

Anyone sending a sketch and description may quickly ascertain our opinion free whether an invention is probably patentable. Communications strictly confidential. HANDBOOK on Patents sent free. Oldest agency for securing patents.

Patents taken through Munn & Co. receive *special notice*, without charge, in the

Scientific American.

A handsomely illustrated weekly. Largest circulation of any scientific journal. Terms, $3 a year; four months, $1. Sold by all newsdealers.

MUNN & Co. 361 Broadway, New York
Branch Office, 625 F St., Washington, D. C.

Indianapolis, Columbus & Southern Traction Company.

SOUTHERN TRACTION CO.

In Effect Nov. 14, 1910.

Northbound Cars Lv. Seymour	TO	FROM	Southbound Cars Ar. Seymour
6:55 a. m.	I	C	6:30 a. m.
x8:10 a. m.	I	G	7:53 a. m.
9:00 a. m.	I	I	8:53 a. m
*9:17 a. m.	I	I	*9:10 a. m.
10:00 a. m.	I	I	9:53 a. m
*11:17 a. m.	I	I	*11:10 a. m.
12:00 m.	I	I	11:53 a. m
*1:17 p. m.	I	I	z1:25 p. m
2:00 p. m.	I	I	*2:10 p. m.
*3:17 p. m.	I	I	3:53 p. m.
4:00 p. m.	I	I	*4:10 p. m.
5:00 p. m.	I	I	4:53 p. m.
*6:17 p. m.	I	I	*6:10 p. m.
7:00 p. m.	I	I	6:53 p. m.
*8:17 p. m.	I	I	7:53 p. m.
9:00 p. m.	I	I	*8:10 p. m.
10:45 p. m.	G	I	9:53 p. m.
11:55 p. m.	C	I	11:38 p. m.

I—Indianapolis.
G—Greenwood.
C—Columbus.
*—Hoosier Flyers. *—Dixie Flyers.
x—Seymour-Indianapolis Limiteds.
z—Makes no country stops between Indianapolis and Edinburg, but makes all stops south of Edinburg; connects with the B. & O. west, leaving Seymour at 2:03 p. m.

Cars make connections at Seymour with train of the B. & O. R. R. and Southern Indiana R. R. for all points east and west of Seymour.

For rates and full information, see agents and official time table folders in all cars.

General Offices—Columbus, Indiana.

INDIANAPOLIS AND LOUISVILLE TRACTION COMPANY.

In effect May 10, 1910.

Dixie Flyers leave Seymour for Crothersville, Scottsburg, Sellersburg, Watson Junction, Jeffersonville and Louisville at 9:11, 11:11 a. m. and 2:11, 4:11, 6:11, 8:11 p. m.

Local cars leave Seymour for Louisville and all intermediate points at 6:00, 8:00, 10:00 a. m. 12:00 m., *1:00, 3:00, 5:00, 7:00, *9:00, *11:00 p. m.

Freight service daily except Sunday between Seymour, Jeffersonville, Louisville, New Albany and all intermediate points.

Express service given on local passenger cars

* Runs as far as Scottsburg only.

For rates and further information see agents, or official time folders in all cars.

GENERAL OFFICES,
Scottsburg, Indiana.

Southern Indiana Railway Company

NORTH BOUND.
—Daily—

	No. 2	No. 4	No. 6
Lv Seymour	6:40 am	11:40 am	5:05 pm
Lv Bedford	7:58 am	1:00 pm	6:25 pm
Lv Odon	9:07 am	2:08 pm	7:34 pm
Lv Elnora	9:17 am	2:18 pm	7:44 pm
Lv Beehuter	9:33 am	2:35 pm	7:59 pm
Lv Linton	9:48 am	2:48 pm	8:14 pm
Lv Jasonville	10:12 am	3:12 pm	8:38 pm
Ar Tr. Haute	11:05 am	4:05 pm	9:30 pm

No. 28 mixed leaves Westport at 5:00 p.m., arrives at Seymour 6:40 p.m. daily except Sunday

SOUTH BOUND.
—Daily—

	No. 1	No. 3	No. 5
Lv Tr. Haute	6:00 am	11:10 am	5:35 pm
Lv Jasonville	6:54 am	12:04 pm	6:29 pm
Lv Linton	7:18 am	12:28 pm	6:53 pm
Lv Beehunter	7:30 am	12:40 pm	7:05 pm
Lv Elnora	7:45 am	12:55 pm	7:20 pm
Lv Odon	7:55 am	1:05 pm	7:34 pm
Lv Bedford	9:12 am	2:22 pm	8:48 pm
Ar Seymour	10:25 am	3:35 pm	10:00 pm

No. 25 mixed leaves Seymour for Westport at 2:50 p.m., arrives at Westport 4:35 p.m., daily except Sunday.

For time tables and further information, apply to local agent, or

H. P. RADLEY, G. P. & T. A.
Trust Building Terre Haute

DRUGS AND MEDICINES

Prescriptions A Specialty

GEORGE F. MEYER'S DRUG STORE

"Will Go on Your Bond"
Will write any kind of
INSURANCE
Clark B. Davis
LOANS NOTARY

LEWIS & SWAILS
LAWYERS
SEYMOUR, INDIANA

ANNA E. CARTER
NOTARY PUBLIC
Pension Vouchers Filled Out.
Office at the Daily REPUBLICAN office, 108 West Second Street.

WE DO PRINTING THAT PLEASES.

CUBANS DISPLAY THEIR FEELINGS

Anti-Americanism Vented at Funeral of Yarini.

HIGHEST SOCIETY WAS OUT

Notorious White Slaver Was Followed to the Grave by Greatest Cortege Seen in Havana Since Funeral of General Gomez, Man Who Attacked Acting American Minister Having Been the Idol of Anti-Americans.

Havana, Nov. 25.—Not since the funeral of General Maximo Gomez in 1905 has there been such a popular outpouring of grief as was seen yesterday afternoon at the funeral of Alberto Yarini, the white slaver and politician, who was shot Tuesday night in a fight with French white slavers who disputed his sovereignty in the red light district. While the body lay in state 10,000 persons viewed it. The cortege, preceded by a large police escort, consisted of a magnificent hearse drawn by eight horses and another hearse carrying hundreds of wreaths sent by admirers. Then came the coffin, borne on the shoulders of six men. After them came hundreds of carriages carrying political leaders and men holding the highest social positions. Yarini was apparently worshiped as a martyr to Cuban supremacy over the French in the girl slave traffic, and was honored because he assaulted, in 1908, the actitng American minister, thereby winning the regard of all the anti-Americans.

IMPRISONED IN TUNNEL

Terrific Explosion Cuts Off Workmen in Catskill Aqueduct.

Mt. Vernon, N. Y., Nov. 25.—Because of the mysterious explosion of 100 pounds of gunpowder in a shanty adjoining the engine house at the mouth of the shaft of the Catskill aqueduct, which goes under Croton lake in the north part of Westchester county, and which killed the engineer operating the elevating cage in the shaft, five workmen were imprisoned several hundred feet under the lake for five hours. Michael Dietto, the elevator engineer, was blown to pieces and the engine house and shanty are in ruins. Dietto was alone by his engine when there was a terrific explosion and both buildings went up in the air. The flying timber released the brake of the machinery operating the cage which brings the car to the surface of the tunnel and it dropped into the pit. There was no way of getting at the workmen for hours until the debris had been cleared away and the cage was hoisted by horse power. The explosion is a mystery, as there was no one near the gunpowder when it exploded.

KILLED HER HUSBAND

Jury Did Not Believe Averill's Death Was an Accident.

St. Albans, Vt., Nov. 25.—A sentence of not less than ten years nor more than twelve years in the Vermont state prison was imposed upon Mrs. Josephine Averill of St. Albans, convicted of manslaughter in connection with the death of her husband, Frank C. Averill, on the night of Oct. 20 last. Mrs. Averill was overcome when sentence was pronounced and wept violently. Mrs. Averill was indicted and tried on a charge of murder, but the jury which heard the evidence returned a verdict of guilty of manslaughter.

Averill was shot on the night of Oct. 20. He dragged himself, wounded, to the house of a neighbor, where he stated that his wife had shot him. A few minutes later Mrs. Averill appeared, and, according to witnesses at the trial, said to her husband: "Tell them it was an accident, Frank." At the trial Mrs. Averill's counsel attempted to show that the shooting was an accident.

No Word on the Subject.

Dublin, Nov. 25.—The chief of the Irish constabulary knows nothing of the report that William Lewis, the man wanted by the New York police in connection with the mysterious trunk murder, is at his home in Rosscrea, county Tipperary, under an assumed name. The chief says he is doing nothing in the Lewis case, as he has received no instructions in regard to the Irish end of the mystery.

Holds Fog Responsible.

Elkhart, Ind., Nov. 25.—Coroner Stauffer holds that only the fog was responsible for the interurban collision in the outskirts of Elkhart, Nov. 3, when Motorman Charles Dillman of Elkhart was killed; Motorman O. E. Mains of South Bend was badly hurt, and several passengers were severely injured. The accident was on the line of the Chicago, South Bend & Northern Indiana company.

Young Huntsman Doubly Maimed.

Lawrenceburg, Ind., Nov. 25.—Albert Grubbs, aged seventeen, accidentally discharged his gun while hunting, the load lodging in his right foot and the foot had to be amputated. Young Grubbs lost his left hand several years ago, when a team of horses ran away with a mower, which paassed over his body.

The Scrap Book

Ready For the Slaughter.

There was a famous temperance lecturer in Scotland who was noted for his spectacular methods. On one occasion in a lecture in Glasgow he used for illustration a glass of water, a glass of whisky and a box of live worms. He would drop a worm into the water and show how it wriggled. Then, dropping it into the whisky, he would exclaim: "There! One convulsive shudder and it is all over!"

"QUITE SURE, MY FRIEND."

"Haud on, there, maister! Are ye sure 'tis the liquor killed the puir worm?" a voice in the audience asked.

"Quite sure, my friend," replied the lecturer. "No doubt whatever."

"A-weel, then, just pass over the whisky. I'm bothered wi' worms."

Don't Worry.

Whatever you do, don't worry.
If you fret, the wrinkles will grow.
A bright, cheerful smile will trouble beguile
And dispel even mountains of woe.
There's nothing so catching as laughter.
It drives death oft back to its lair.
It acts on the nerves, it good health preserves
And annihilates loads of despair.

Then let it come out when you feel it.
Don't check it, but give it full play.
It will drive away grief if there's any around
And illumine like sunshine your day.
'Tis like silvery moonlight at evening.
It lights up life's dark, stormy way,
Does good honest laughter. 'Tis that that we're after.
Then let us give it full play.
—Frank Marion.

Wanted Action.

A young fellow in England left home and was not heard of for three years. At the end of that period he returned and said that he had become an actor—in fact, he had procured a splendid engagement with a gentleman named Henry Irving. The father was so overjoyed that he mustered a large party of friends, and they attended in a body at the Lyceum, which is a theater somewhere in London. The first act ended, but that man's son had not put in an appearance. The second act ended. Same result. The father was in an agony of perspiration. Toward the end of the third act on walked the son, carrying a gun, but with nothing to say for himself. He was merely a super. He strutted up and down the stage a couple of times. But the father could stand it no longer. Becoming excited, he leaned over the balcony and shouted: "For heaven's sake, Jim, do something! If they won't let you speak, shoot the gun off!"

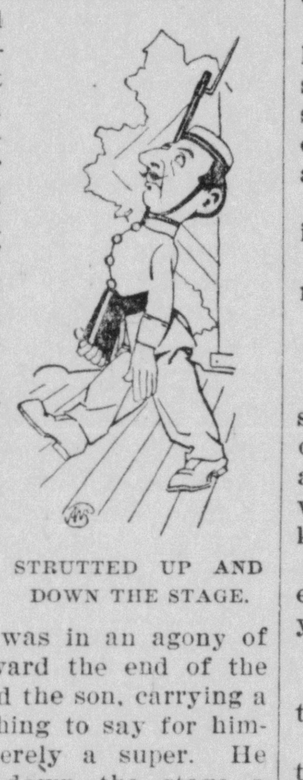

STRUTTED UP AND DOWN THE STAGE.

Roland Took Precautions.

Roland is a little boy who learns things quickly. Not long ago he heard some one swear, and he immediately appropriated the word for his own use. The next time he got mad at his nurse he used the word which begins with a "d" in addressing her. She told his grandfather. The grandfather wrote Roland a letter, in which he said it was terribly bad to use the word. He also stated that a little bird had told him that Roland had used it. The letter when read to the boy made a deep impression on him. A few days later he and his nurse were out in the yard when Roland became provoked at her.

"Say, nurse," he said, "is they any little birds around here?"

"No," replied the nurse, not just now."

"Well, then," said Roland, "you're a d—— fool."—Denver Post.

Applying the Story.

The young minister addressing a gathering of Sunday school teachers, among whom were many maidens of uncertain age, sought to drive in the gospel of soul saving with a story. He told about a battle in the civil war where the armies of the north and the south were drawn up on the opposite sides of a valley.

"The commander of the brave boys in blue," said the preacher, warming to his subject, "ordered his men to charge. They did so, rushing down the hillsides like a mighty wave and up the opposite slope to the very crest. There they were beaten back, all but one brave hero, who, grappling with the leader of the Confederates, tore him from the back of his horse and carried him by main force back to the reforming lines of his comrades, saying: 'If you all had done the same we would now have all of our enemies in bonds. There was a man for each of you.'

"And that is what I want to impress upon you this evening," continued the minister. "Brothers, there is a man for each of you if you but show the determination to get him. Sisters, there is a man to be captured by each of you"— But here the preacher's tongue failed him for an instant. When he recovered he realized that another battle had been lost.—Philadelphia Times.

HIS BRIGHT IDEA.

He Worked It Successfully, and Yet He Wasn't Satisfied.

Dawn was breaking over the city when Mr. North Side ambled into an all night restaurant. It was still breaking when he finished his humble meal and placed what he supposed was a dime on the cashier's desk.

"Could almost tie knots in this one," remarked the cashier as she shoved the coin back. "Lead," she explained.

North Side took the piece, looked at it critically, dropped it back into his pocket and fished for the "price." Two cents and a nickel rewarded his search.

The cashier had a lien on the nickel and foreclosed the lien. Mr. North Side wondered how he would get home on the 2 cents and a lead dime.

Walking was not to his liking, but it was either that or go begging, he concluded, as he emerged to the sidewalk.

As he was standing there debating which alternative to follow a professional tramp shuffled up and asked for the price of a breakfast.

North Side waved the man aside. The beggar, however, was insistent. In order to get rid of him North Side remarked:

"Don't you see I'm in the same graft? You're on my beat."

"Quit kidding!" returned the beggar. "If you don't feel like giving a quarter give a dime or a nickel."

This gave North Side an idea. "Have you got a nickel?" he asked. "Yes? Then give it to me and I'll give you a dime. You deserve something for persevering so."

The beggar dug up a nickel from his trousers pocket, and the exchange was made. North Side waited to see the tramp quickstep around the corner and chuckled as he thought of the beggar's surprise when he tried to convert his dime into food. He darted up the elevated stairs. There was exaltation in his manner as he pushed the nickel over to the ticket agent. She pushed it back with one comment:

"Lead."

North Side walked.—Chicago News.

Something on His Mind.

The man from next door dropped in while the company were discussing dreams.

"Some one has discovered that if the hand of a sleeping person is placed in salt water that person will reveal the secrets of his past life," said the hostess, and the visitor immediately began a hurried search for his hat.

"Where are you going?" she asked in alarm.

"Going home to hide the saltcellar," replied the visitor.

No Goods Delivered.

In Buffalo there lives a boy, now some seven years old, who is the proud owner of a bulldog designated as Mike and a much prized pony. Recently a visitor, endeavoring to test the child's knowledge of the value of money, said:

"Willie, I'll give you 10 cents for either Mike or the pony. Which will you sell?"

Willie pondered for a moment.

"Gimme the dime. You can go get the pony," he said.

The visitor handed over the coin and then strolled out as though to go to the barn.

"Why, Willie! Would you rather he should have your pony than Mike, and do you think 10 cents is enough for a pony?" his mother protested.

Willie paused at the door and grinned.

"You know Mike is out at the barn, an' if any one can take that pony out while he's there he's welcome to him. I'd 'a' sold him for a cent!"—Harper's.

Limited Power.

An American concert manager tells of an English singer whose voice, of great sweetness of tone and wonderful compass, was yet so powerful that no orchestra could drown its tones.

On the occasions when this singer's husband acted as her musical manager he appeared especially anxious to impress the audience with this fact of the great power of her voice and more than once displayed his desire in an amusing way. At one time the lady

"LOUDER IS VERY EASY TO SAY."

was rehearsing for a concert to be given in a large hall, and in one of her/songs she was to be accompanied by a trombone obligato. The trombonist blew with all his might, but his best efforts met with a call of "Louder, louder!" from the insatiable conductor.

Finally the musician laid down his instrument and, surveying the husband, with indignation on his purple face, gasped, "Louder und louder is very easy to say, but vere is der vind?"

DRAIN GUARDS FROM CAPITAL

This Is the Object of Mexican Revolutionists.

HOPES CENTER ON CENTRAL CITY

The Object of Attacks on Smaller Towns Is to Draw Out the Federal Troops From the Capital, Leaving the Latter Open to Sudden Attack—The Situation Generally in Troubled Republic Is Quieting Down.

Eagle Pass, Tex., Nov. 25.—Francisco I. Madero, the revolutionary leader, is reported to have been badly wounded in a battle at Guerrero between his forces and 200 rurales. According to the report Madero was leading his forces when he was seen to fall from his horse. He was carried to the center as his men retreated to the hills. The nature of his wound is unknown.

Mexico City, Nov. 25.—General Manuel Gonzales Cosio, minister of war, says: "The government is absolute master of the situation at every point in Mexico. The so-called revolutionsits have now resolved themselves into mere bands of outlaws and are fleeing from the troops. The government expected it might have to fight in Guerrero, but the disturbers there fled to the mountains before the troops arrived. They are now being chased by the soldiers."

Mexico City, Nov. 25.—Further trouble is expected at Nogales, Santa Rosa and other suburbs of Oribaza if not in the city itself, and troops have been sent there from Vera Cruz and this city.

That the revolutionists are planning to lead all federal troops possible away from Mexico City by making attacks on many of the smaller towns is the belief of the authorities. If the rebels can approach this they hope to be able to overcome the troops remaining here and take the city.

In the same way, it is believed that the revolutionists and revolutionary sympathizers are now leaving here as fast as possible, seeking to join their fellows. By so doing they hope not only to strengthen their own forces, but to lessen the number of defenders of the city as well. These views are held by some of the leading military authorities of the city.

Messages from Zacatecas, which has been noted in times past as the birthplace of many plots and intrigues against the government, report everything quiet. The city is said to be well provided with troops and with state police, so that the fear of successful revolt there is greatly reduced. When questioned in regard to the rumors of an uprising in Guerrero and Zacatecas, the minister of war replied that there was no truth in the report at all and that the rumors of supposed riots among federal troops in Guadalajara was equally false.

When General Gonzales Cosio was questioned in regard to the execution of prisoners in Santa Fe and La Piedad near this city he replied that not one of the prisoners captured in the recent troubles had been executed, nor were they in danger of being executed unless they should be sentenced by the courts after the full course of the law had been taken.

Work Going Right Along.

Mexico City, Nov. 25.—The Southern Pacific railroad is continuing the construction of its line in the territory of Tepic without interruption, according to advices received here. More than 5,000 men are employed in the construction work. Reports of serious revolutionary troubles in that section are not credited here.

Was a Favorite at Culver.

Culver, Ind., Nov. 25.—Francisco I. Madero, the leader in the Mexican uprising, attended Culver military academy here. He was a member of the football team and was a favorite in college.

WOMEN SENTENCED

The Outcome of Suffragettes' Recent Brush With London Police.

London, Nov. 25.—The thirty-three suffragettes concerned in the rioting in Downing street on Tuesday, who were remanded on charges of assault on the police and willful destruction of property, were arraigned in Bow Street police court for sentence. The majority of those charged with assault were sentenced to pay a fine of 40 shillings or serve a fortnight in prison. Most of the women who were charged with damaging property were sentenced to pay a fine of 100 shillings and costs or to serve a month in prison. The other 103 women were discharged because the charge of obstruction made by the home office had been withdrawn.

Miner Fatally Scalded.

Petersburg, Ind., Nov. 25.—A steam pipe leading from the boilers to the engine at the Little mines, south of here, burst and Tom Vaughan, a miner, was fatally injured. Al Loveless was seriously scalded by escaping steam and four or five other miners injured.

A THANKSGIVING TOOTHACHE
is a visitation we all want to be without, or any other impairment of the teeth that prevents the enjoyment of our meals. Impaired teeth means impaired health in the form of dyspepsia. If you would enjoy your Thanksgiving turkey, and other good things, see Dr. Shinness without delay.

HOLIDAY GOODS
Having remodeled my store I, now have for the holidays a nice new line of selected stock with prices the lowest and quality of the best. Don't buy until you have looked my goods over. Repairing done promptly.
T. R. HALEY
10, East Second St., Seymour, Ind.

We can sell you a Suit of Clothes, Hat, Shoes, Suspenders, Underwear and Shirt as nice and at the same price a suit alone will cost you somewhere else. The reason is we make less profit
Fair Bargain Store
First Corner West of Interurban Station

DO NOT FORGET
That I handle all kinds of feed, including bran, shorts, hominy hearts, cracked corn, threshed oats, corn and feed meal.
I sell the best of bread meal, Graham flour, rye flour and wheat flour.
All grades of coal, forked and cleaned thoroughly before delivered.
G. H. ANDERSON
Phone 353. N. Chestnut St.

H. LETT, M. D. C.
Veterinary Surgeon
111 W. Third St., SEYMOUR.
Phones—New 643 and 644, Old 97 and 80.

H. E. Weithoff
French Dry Cleaning, Dyeing and Pressing
10½ N. Chestnut St. Phone 383

Mrs. Edythe Hickey Cordes
INSTRUCTOR IN
VOICE AND ON PIANO
117 East Fourth Street

KINDIG BROS.
ARCHITECTS
AND GENERAL CONTRACTORS
Home Office W. 7th St.
Phone No 672. SEYMOUR, IND.

JACOB SPEAR JOHN HAGEL
Carpenters-Contractors
BUILDING and REPAIRING
New work—hard wood floors a specialty
SPEAR & HAGEL
630 N. Chestnut St., Seymour, Ind.

U. G. Miller
Dealer in All Kinds of
Coal, Lime, Cement, Etc.
Office and Coal Yards Corner Tipton St. and Jeffersonville Ave.

W. H. BURKLEY
REAL ESTATE
INSURANCE
and LOANS
SEYMOUR, INDIANA

Hats Hats Hats

Bring Us Your Head

And we'll cover it with a hat that is just right for you; one that will exactly suit you; one that is absolutely correct in style and dependable in quality.

YOU'LL SURELY LIKE THE HATS WE SHOW AT

$1.00, $1.50, $2.00, $2.50, $3.00

THE Star Hat
Quality goes in before the brand

Adolph Steinwedel Clothing Co.

SEYMOUR, INDIANA

THE Star Hat
Quality goes in before the brand

Chas. Bartling in "Graustark" at the Majestic Theatre Monday, Nov. 28.

Fall and Winter

SUITS

22.00, 20.00, 18.00, 15.00, 12.00, 10.00, 8.00, 6.00.

OVERCOATS

25.00, 22.00, 20.00, 18.00, 15.00 12.00 10.00, 8.00, 6.00.

Underwear - - -	50c to 3.00
Caps - - - - -	25c to 1.50
Wool Shirts - - -	1.00 to 3.00
Extra Fine Dress Shirts	1.00 and 1.50
Extra Heavy Cotton Shirts -	50c
Sweater Coats - -	50c to 3.00

RICHART

COOK WITH GAS

There never was a divorce between a woman and a GAS RANGE. There never will be. Don't let the heat regulate you. You regulate the heat when you

Use a Gas Range.

Seymour Gas and Electric Light Co.

15 South Chestnut Street

THE REPUBLICAN

JAY C. SMITH HARRY J. MARTIN
Editors and Publishers.

Entered at the Seymour, Indiana, Post-office as Second-class Matter.

DAILY

One Year	$5.00
Six Months	2.50
Three Months	1.25
One Month	.45
One Week	.10

WEEKLY

One Year in Advance	$1.00

FRIDAY, NOVEMBER 25, 1910.

THE FOOTBALL REPORT

Although the football season has not yet closed, the somber report is made that since the opening of the present football year, twenty-two players have been killed, forty seriously injured, and over four hundred others have met with accidents of a less serious nature. Such a report as this is surely worthy of the attention of the public, for it has become to be an annual occurrence. With such statistics before us we wonder if the returrns are equal to the cost. If they are not there are but two conclusions, the game should be abolished altogether, or the rules should be radically changed so as to eliminate the dangerous features of the contests.

Enthusiasts who have been in favor of the game have defended it by asserting that accidents occur only to inexperienced high school players, or to those who do not properly obey the training rules. Bnt this arguments is of little weight this year for the report shows that out of the total number of fatalities, only eight of the players were members of high school teams. The others were under the care and direction of experienced coaches and were supposed to follow the rigid training rules. From the report of the season's games there can be no question to the fair minded, impartial observer, but that the present game is too dangerous, and should be greatly modified, which, no doubt, will be done.

While it is generally conceded that colleges should have athletics, it seems that they could be conducted in such a manner that the real benefits might be gained and at the same time the element of danger might be avoided. It is hoped that the leaders of college athletics will take up this matter, and revise the rules so that the interest in the game may not be reduced and the dangerous features may be eliminated.

PETIT JURORS

Drawn For November Term of Jackson Circuit Court.

Following is a list of petit jurors drawn for the November term of the Jackson Circuit Court. which convenes next Monday:

Names	Townships
August Hustedt	Hamilton
William A. Bowers	Owen
Frank Lahrman	Brownstown
James R. Kent	Brownstown
Charles Murphy	Jackson
Lute Lockman	Owen
William Meahl	Driftwood
Charles Lebline	Redding
Frank Boas	Driftwood
Henry H. Payne	Owen
Arthur Jerrell	Jackson
John E. Hunsucker	Driftwood
George Denny	Salt Creek
Wm. Hackman	Washington
John Sturgeon	Grassy Fork

Accidentally Shot.

Mrs. John F. Stotz was accidentally shot Wednesday morning by Edward Vermilya, who was hunting on John Burrell's farm south of Brownstown. He fired in the direction of a corn field not noticing Mrs. Stotz, who was walking through the field. She received five shot in her lower limbs, but the injuries are not regarded as serious.

Many Many Bargains yet to be had at the Closing Out Shoe Stock at Richart's. tf

Berdon's Barber Shop, S. Chestnut.

DEATH OF JOSEPH SCHULER

He Was One of The Best Known Business Men in The County.

After a two months' illness with Brights disease, Joseph Schuler, a prominent citizen of Crothersville, died Thursday noon at his home in that place. He had been gradually sinking for several days and his death was expected.

The funeral services will be held at the residence Saturday morning by Rev. L. V. Rule of the Presbyterian church. Burial will be in Cave Hill cemetery at Louisville, the funeral party leaving Crothersville at ten o'clock.

Mr. Schuler was born in Louisville May 26, 1858. He worked in the stone business for several years with his father, and when the latter moved to a farm near Crothersville in 1878 came with him. He was in business for about thirty years in Crothersville, being associated with Allen Swope, first in the marble and stone business and later as a member of the firm of Swope & Schuler, merchants. He had for a number of years been interested in the Crothersville and Seymour canning factories. He served for a time as an officer of the State Canners' Association.

He was married Jan. 22, 1882 to Miss Eliza Swope, a sister of Mayor Allen Swope of Seymour. She survives him with three children, Mary, Louise and Margaret. He left one brother, George Schuler of Crothersville and three sisters, Mrs. J. L. Beldon of Crothersville, Mrs. Ira Nelson of Tekoa, Washington and Mrs. P. J. Fettig of Seymour.

Mr. Schuler was one of the best known and most popularbusiness men in the county and his death will be keenly felt in the community. He was active in the affairs of his home town and had served a term as treasurer and had also been a member of the school board.

State of Ohio, City of Toledo,
Lucas County. ss:

Frank J. Cheney makes oath that he is the senior partner of the firm of F. J. Cheney & Co., doing business in the City of Toledo, County and State aforesaid, and that said firm will pay the sum of ONE HUNDRED DOLLARS for each and every case of Catarrh that cannot be cured by the use of Hall's Catarrh Cure,

FRANK J. CHENEY.

Sworn to before me and subscribed in my presence, this 6th day of December, A. D. 1886.

A. W. GLEASON,
[SEAL] Notary Public.

Hall's Catarrh Cure is taken internally, and acts directly on the blood and mucous surfaces of the system. Send for testimonials free.

F. J. CHENEY & CO., Toledo, O.
Sold by all druggists, 75c.
Take Hall's Family Pills for constipation.

John Middendorf of Jonesville, was in town today.

—THE—

SPARTA

The Home of Fine Confections

ASK THE LADIES

To tell you whose chocolates, bonbons, fancy candy boxes and candies, generally, that they prefer, and you will find without exception that they will say THE SPARTA'S. Our confections are made from the best materials and pure flavoring, and are the acme of perfection in confectionery, at very low prices. Try a box of our pure and delicious chocolates and bon-bons.

Alexander A. Malavazos, Mgr.

READY FOR THANKSGIVING

Annual Sale of Thanksgiving Linen

Fresh from the looms to the linen counters. These Table Damasks, Napkins and Fancy Linen pieces come rich with the lustre of pure flax; charming in the beauty and novelty of their designs, and appealing in their weight and firmness in their texture. Moreover, by combining with our other stores our purchases in large quantities, we are enabled to quote you prices that furnish a decided incentive for liberal purchasing.

The time is ripe:
Thanksgiving is just a few days off.

Other feasts and functions are close at hand. You'll want good linens and you'll never buy them for less than now.

Scotch and Irish Satin Table Damask—
72 inches wire, per yard, from 59c to $1.98
Mercerized Table Damask—
per yard, from 29c to 69c
Napkins to match.
Fancy Linen Pieces, such as—
Doilies, Scarfs, Squares and Center Pieces.
Towels and Toweling, plain and fancy borders and scalloped.
Table Linen Sets, in plain, hemstitched or scalloped, in square or round cloths.

Annual Sale of Thanksgiving China

See that your supply of Tableware is not overlooked to serve the Thanksgiving Turkey. Your China closet may need a few pieces. We are prepared to meet the demand. China in Haviland, German and Bavarian; also Brass Fern Dishes, Brass Jardiniers, Cut Glass, Silver Knives, Forks and Spoons, Nut Pick Sets. The new Brass Lamps, Candelabra. Celery Trays, Turkey Plates, Oyster Plates, Salads and Cake Plates in endless variety. Roasters, Food Choppers, Bon Bon Dishes, Nut Bowls. The new Cafe Parfee Glass for fruit salads, finger bowls. French mirror Table Placques, Sherbet Glasses, Jewel Boxes, Wine Sets, etc.

THANKSGIVING BARGAINS

Slyvan Talcum Powder, in five flavors, only	15c
Souvenir Postal Cards, per dozen	5c
Haviland Dinner Plate, full size, for	25c
Dinner Set, 100 pieces, for, per set	$6.98
The new Aluminum Tea Spoons, a set	25c
Pepper and Salt Boxes, glass top, nickel rim, each	5c

THE GOLD MINE DEPT. STORE

Some Country Store Prices

That You Can't Resist—Store Full of Other Bargains Equally as Great.

Sour Pickles just opened, per dozen - - -	5c
Fancy Howe Cranberries, per quart - -	8c
New Comb Honey, per 1 lb. crate - - -	18c
Irish Potatoes, per bushel - - - -	65c
Cream Cheese, per lb - - - - -	17½c
New Sorghum in bbls, per gallon - -	57c
Black Pepper absolutely pure, grain or ground a lb.	15c
Fancy Head Cabbage, per 100 lb. - - -	85c
New crop Rolled Oats in bulk, 3 lb. for	10c
Fancy Large Celery, per bunch - - -	3c
$2.50 Wool Sweaters, each - - -	$1.98
New Club Loaded Shells 12 and 16 Guage, box -	39c
Winchester Repeater Smokeless Shells, box	53c
Don't fail to get one of our $1 Handled Axes for -	49c

RAY R. KEACH

East Second Street, First Door West of Interurban Station Seymour, Ind.

Everyone Should be Thankful
"MENU"
FOR
Thanksgiving
Stylish Suits
For Men, Boys and Children
Swell Overcoats
For Men, Boys and Children
Nobby Headwear
For Men, Boys and Children
Fine Kid Gloves
For Men, Boys and Children
Elegant Neckwear
The Style is Correct if it Comes From
THE HUB
THE FASHION SHOP

WALL PAPER,
WINDOW SHADES,
PICTURE FRAMING
AT
T. R. CARTER'S

Specials for
Thanksgiving
Week

LADIES' SUITS....$12.00 up.
LADIES' CLOAKS..$ 3.50 up.
LADIES' SKIRTS...$ 2.50 up.
MISSES' UNIFORM COATS..
.... $6.00 up.
CHIDREN'S SCHOOL COATS
.................$1.75 up.
EXTRA FINE QUALITY SEALETTS ......$45 cut to $33.
Every garment sold by us is guaranteed to fit, if they don't fit we make ALTERATIONS FREE of charge.
SeymourTailors
Corner Third and Chestnut Streets

Seymour Drug Store
No. 10 St. Louis Ave.
The New Drug Store That Caters to All the People
W. B. Hopkins, Prop.
Registered Pharmacist
HIGH GRADE PERFUMES

EASY PRICES
We use easy prices to induce easy selling.
Do you wish the best at the least cost?
We will give you the best in your Fall Suit, Overcoat, Trousers, etc., and also in your cleaning, dyeing, pressing and repairing.
When you enter this store you get your money's worth.
D. DeMatteo
Phone 468, 1 door east of Traction Sta.

SOLICITING YOUR BUSINESS.
Would like to list your city property if for sale or write your fire Insurance.
C. J. ATTKISSON
Seymour, Indiana.

Watches
J. S. Laupus
Dealer in Watches, Diamonds, Jewelry, Silverware
Watches

Classified Advertisements.

WANTED.—Girl at New Lynn. tf

WANTED.Dishwasher at the New Lynn. n25d

WANTED—Dish washer at Shepard's restaurant. n25d

WANTED—Dressmaking and sewing of all kinds. 215 South Chestnut. n26d

FOR SALE—Base-burner, new, cheap, here.

FOR SALE.—All kinds of fruit trees. W. M. Newsom, R. 6. d1t

FOR SALE—Second hand kitchen safe in good repair and a kitchen table; also a first class washstand. 213 North Walnut street. n25d

FOR RENT.—House 416 South Carter street. Inquire of J. H. Kamman.

HAIR Switches and puffs made from combings. Also make willow plumes. Mrs. Fred Orttel, 427 W. Oak. n25d

CALENDAR PADS.—Handsome assortment of fancy calendar pads for 1911. Just the thing to attach to a dainty Christmas gift, 2 cents each. Plain pads 1 cent each at the Republican office, 108 W. Second street. tf

Seymour Temperatures

The following are the maximum and minimum temperatures as shown by the government thermometers at the Seymour volunteer weather observation station and reported by J. Robt. Blair, observer. The figures are for twenty-four hours ending at noon:

	Max.	Min.
November 25, 1910	63	29

Weather Indications.

Fair tonight. Saturday increasing cloudiness and warmer.

CASTORIA
For Infants and Children.
The Kind You Have Always Bought
Bears the Signature of Chas. H. Fletcher

PERSONAL.

Mrs. Robert Nichol is visiting in Brownstown.

Edward Patrick spent Thanksgiving at Indianapolis.

Sim Turmail, of Vallonia, was here on business Thursday.

Mrs. Jason Crane, of Chicago, is visiting relatives in this city.

Jesse Trent and mother are moving to Seymour from Brownstown.

Mrs. R. V. Snepp, of Lebanon, is the guest of Miss Bertha Meseke.

Mrs. Harry Robbins is visiting relatives in Louisville for several days.

Ezra Whitcomb and John R. Tinder were here from Brownstown today.

Mrs. H. Crawford and Mrs. George Smith spent the day in Indianapolis.

Mrs. John Sheron is visiting her mother, Mrs. Ida Miller for a few days.

Miss Alice Weaver is spending several days at Indianapolis with friends.

Miss Catherine Mitchell, of Vallonia, is the guest of her sister, Mrs. Ray Keach.

Mrs. A. B. Newby, of Muncie, is the guests of relatives here for several days.

Mr. and Mrs. W. E. Stephens of Indianapolis, spent Sunday at W. G. Durham's.

Miss Louise Meyers is spending a week in Indianapolis with relatives and friends.

Mr. and Mrs. Fred Meyer spent Thanksgiving with Mrs. Louise Meyer and family.

Allbert Cordes of Indianapolis, is spending several days with relatives in this city.

Mrs. Tyrell, of Scottsburg, returned home after a visit with Mrs. Mary Ewing.

Mr. and Mrs. John Lemons have returned from a visit with relatives near Butlerville.

Miss Martha Keach, of Brownstown, was here Thursday to witness the foot ball game.

Squire Nicholson and wife, of Azalia, spent Thanksgiving day with relatives in this city.

Walter Keach, of Brownstown, spent Thanksgiving with his brother, Ray Keach and family.

Miss Lura Abel, of Indianapolis, is visiting her parents, Mr. and Mrs. David Abel, at Cortland.

John Grime and little daughter went to Medora this morning for a visit with relatives for several days.

Miss Eva Amann, of Cincinnati, returned home this morning after a visit with Miss Anna Kasperlain.

Mrs. Byron Murphy and Miss Nellie Murphy, of Washington, are visiting friends here for several days.

Mr. and Mrs. Charles Adams, of West Reddington, were in the city Thanksgiving day visiting friends.

Mr. and Mrs. John Wilhelm, of Indianapolis, are the guests of her parents, Mr. and Mrs. August Cordes.

Mr. and Mrs. Frank Short, of Louisville, spent Thanksgiving with her parents, Mr. and Mrs. J. H. Boake.

Mrs. John Reihm, of Louisville, is the guest of her parents, Mr. and Mrs. Martin Phelan on north Ewing street.

Baker Blumer and family, of Shelbyville, Ky., who have been visiting at Edward Blumer's, left for home today.

Collin Sawyer returned to Anderson this morning after spending Thanksgiving with his mother in this city.

Mr. and Mrs. W. L. Ross, of Crawfordsvillle, are the guests of Mr. and Mrs. John A. Ross and Mr. and Mrs. J. E. McKinney.

Carl Peter returned to Earlington, Ky., this morning after spending Thanksgiving with his parents, Mr. and Mrs. W. F. Peter.

Mrs. Laura Marquett returned to Vallonia after a visit with her daughter, Mrs. A. G. Herndon, who is sick at her home in Indianapolis.

Thomas A. Sloan and wife, enroute from Washington to their home in Pender, Neb., stopped for a week's visit with C. H. Hustedt and other relatives.

Mrs. M. E. Harper, of Sardinia, who has been visiting at Dr. L. B. Hill's, went to Indianapolis this morning for a short stay before returning home.

J. H. Matlock, was in Brazil Thursday the guest of Rev. and Mrs. E. C. Waring. Their son, Joel Waring, who is ill with typhoid fever, remains about the same.

F. H. Peters and family, of Louisville, were here Thanksgiving the guests of Mr. and Mrs. Frank Kattman and Mr. and Mrs. Ernest Peters. Mr. Peters returned to his home this morning but his wife and children will remain here several days.

Taylor Asbury and his brother, Joseph, who are attending DePauw University at Greencastle, are spending several days with their parents, Dr. and Mrs. C. E. Asbury. They were accompanied home by their friend, W. E. Woods, of St. Louis.

Celery and Sealshipt Oysters at the Model Grocery. n26d

Try a Want Ad in the Republican.

Our Motto This Year is—"THE BEST YET."

Christmas is Just Around the Corner.

Getting ready has kept us pretty busy for the last while back.
We are going to be able to show you people our best-yet Christmas display this year.
It is going to be larger than before and better selected.
It is going to be more attractive, too, and in every way more worthy of your very best interest.
This Ad is to acquaint you in advance with our intentions.
In a week or so we will print the word "READY," which will mean everything is ready for you, down to the smallest item.
If you will save your wants in our line for us, we will promise to let you do your choosing from a stock that will represent the latest thoughts in Holiday Jewelry.
Don't forget to wait.
And don't forget to call.

STRATTON, the Jeweler
16 S. Chestnut St.

SEYMOUR PLAYED TIE GAME WITH BROWNSTOWN SCHOOL

Foot Ball Team of Shields High School Played Best Game of Season on Thanksgiving.

The fast high school foot ball team of Brownstown, expected an easy game here Thanksgiving, but when the whistle blew at the end of the first half they realized that the Seymour boys were one of the fastest and nerviest aggregations of foot ball players they had met this year. In a previous game, Brownstown won by a good score and thought that they could repeat the performance again. Since their last game, however, the local boys have been putting in some hard practice and had several good plays down to perfection. When the signal were given for these the visitors were completely lost in the shuffle and all they could do was to make a stagger at stopping the ball. All through the game, however, the Brownstown lads displayed the true spirit of sportsmanship and played a clean game all of the time. The contest was very interesting from the standpoint of the spectators, as it was straight football all of the time.

The local players somewhat surprised the Brownstown boys with their new plays which were worked very successfully by Graessle, Hopewell, Hazzenzahl and Teckemeyer. All the players showed good team work. The only touchdown was made by Hopewell. The final score was 5 to 5.

The Seymour lineup was as follows: Center, Murdock; R. G., Miller; L. G., Hadley; R. T., Lemp; L. T., Voss; R. E., Brewer; L. E., Teckemeyer; Q. B., Graessle; R. H., Hopewell; L. H., Hassenzahl; F. B., Johnson.

LUMPKIN & SON
UNDERTAKERS
MOST MODERN AND BEST EQUIPPED
OUR PRICES ARE VERY LOW
Phone 697 SEYMOUR, IND. Res. Phone 252

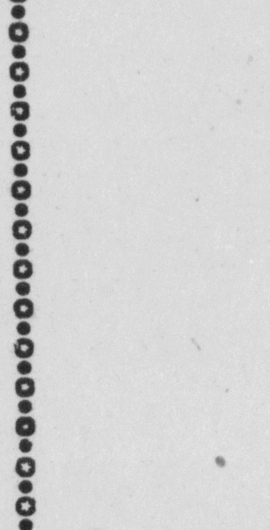
WE ARE AIMING
For your business. Our ammunition is
Values, Style, Satisfaction
If you are not already a customer, a look at our NEW FALL LINE will be convincing proof that you should be.
T. M. JACKSON
JEWELER AND OPTICIAN
104 W. Second Street, Seymour, Ind.

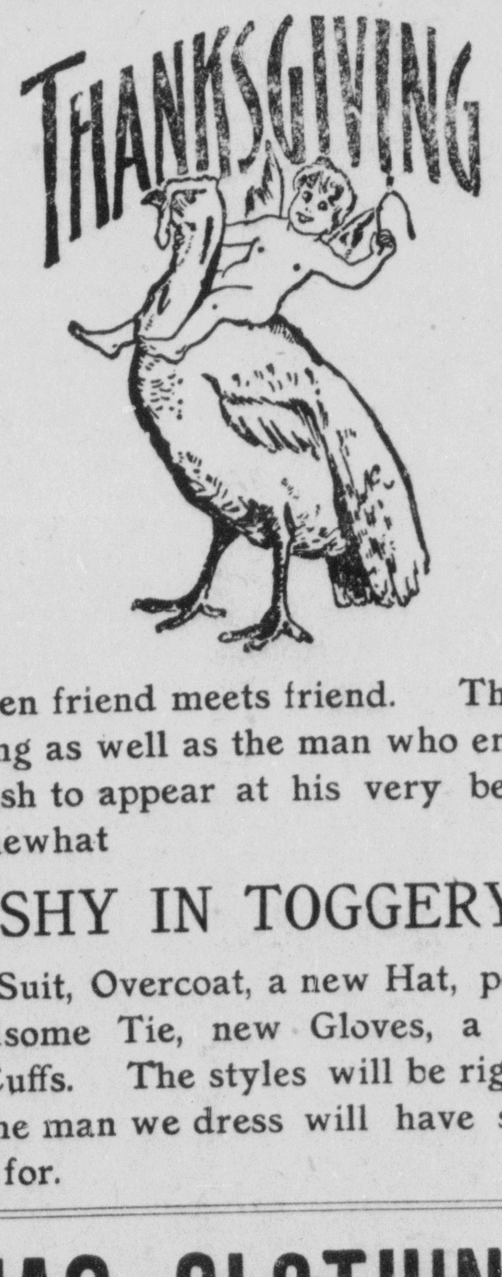

The day when friend meets friend. The man who goes a visiting as well as the man who entertains will of course wish to appear at his very best. Perhaps you are somewhat
SHY IN TOGGERY
and need a Suit, Overcoat, a new Hat, possibly needing a handsome Tie, new Gloves, a Dress Shirt, Collars or Cuffs. The styles will be right, the prices right, and the man we dress will have something to be thankful for.
THOMAS CLOTHING CO.

A Christmas Gift
in the shape of information as to where the best lumber can be procured should be regarded as a valuable one, yet we are willing to scatter it broadcast. We wish every one interested in building to know that our yards are stocked with all grades for all purposes, and with our best wishes for a Merry Christmas, we write you to inspect our lumber and make your selection for future delivery.
SEYMOUR PLANING MILL CO.
419 S. Chestnut St.

You Will Save Money
For shoe repairing if you will buy shoes from us. We guarantee for the shoes as long as they last, from the soles becoming loose or the seams ripping If they do, we will sew them again free of charge.
Remember we sell good shoes at low prices.
P. Colabuono
THE SHOEMAKER.
129 S. Chestnut St., Seymour

Blue Lilies
A PERFUME so true that it sets one a-dreaming of far-away India and its famed fields of lilies which princely flower the wealth of Solomon's wardrobe could not excel. Call, try it, and consider. Perchance you may find other perfumes to your liking—We have 50 distinct dew-drop odors. Don't fail to use that Peroxide Cream every day. Phone us. 100 is our number.
Cox Pharmacy

DR. G. W. FARVER,
Practice Limited to
DISEASES OF THE EYE.
Room 2 Andrews-Schwenk Block,
SEYMOUR, INDIANA.
Office Hours: 8-12 a. m, 1-5, 7-8 p. m.
GLASSES FITTED.

FOR TRADE
Good 9 room house with gas, city water and well located. Will trade for cottage.
..FOR SALE—A number of good rentals, also several good modern homes.
See E. C. BOLLINGER.
Phones, Office 186, Residence 5.

Will Write All Kinds of
INSURANCE
Office over Miller's Book Store
J. E. PRESTON, Gen. Agt.
SEYMOUR, IND

SUDIE MILLS MATLOCK
Piano Teacher,
Res. Studio: 521 N. Chestnut St.
SEYMOUR, INDIANA.

Fire, Lightning, Tornado and Automobile
Insurance
Phone 244
G. L. HANCOCK, Agt.
SEYMOUR, IND.

CONGDON & DURHAM,
Fire, Tornado, Liability, Accident and Sick Benefit
INSURANCE
Real Estate, Rental Agency
Prompt Attention to All Business

ELMER E. DUNLAP,
ARCHITECT
824-828 State Life Bldg. INDIANAPOLIS. Branch Office: Columbus

Tailoring for Ladies And Gents.
We do cleaning, pressing, dying and altering. We make any size buttons, with any kind of your own cloth.
We are agents of Kentucky Laundry Co., also gents' furnishing, traveling bags, trunks, etc.
A. SCIARRA, 14, E. 2nd. Phone 92.

OWES HER LIFE TO

Lydia E. Pinkham's Vegetable Compound

Chicago, Ill.—"I was troubled with falling and inflammation, and the doctors said I could not get well unless I had an operation. I knew I could not stand the strain of one, so I wrote to you sometime ago about my health and you told me what to do. After taking Lydia E. Pinkham's Vegetable Compound and Blood Purifier I am to-day a well woman."—Mrs. WILLIAM AHRENS, 988 W. 21st St., Chicago, Ill.

Lydia E. Pinkham's Vegetable Compound, made from native roots and herbs, contains no narcotics or harmful drugs, and to-day holds the record for the largest number of actual cures of female diseases of any similar medicine in the country, and thousands of voluntary testimonials are on file in the Pinkham laboratory at Lynn, Mass., from women who have been cured from almost every form of female complaints, inflammation, ulceration, displacements, fibroid tumors, irregularities, periodic pains, backache, indigestion and nervous prostration. Every such suffering woman owes it to herself to give Lydia E. Pinkham's Vegetable Compound a trial.

If you would like special advice about your case write a confidential letter to Mrs. Pinkham, at Lynn, Mass. Her advice is free, and always helpful.

RARE CHANCE! Big Pay for Solicitors!

THE CINCINNATI WEEKLY ENQUIRER is offering Five Thousand Dollars in cash premiums to solicitors, in addition to a liberal commission that is more than ample to pay one's expenses, besides affording a living profit, while engaged in the work of soliciting subscriptions

THE WEEKLY ENQUIRER is now a twenty-four page magazine-style paper, chuck full of reading most acceptable to any well-ordered home. Each issue contains a sermon by Pastor Russell, an essay by Dr. Madison C. Peters, a serial and short stories, natural history, general news and special record of political and national affairs that are of interest to all people, cut patterns for ladies and youths, and miscellaneous matter, all of high moral influence; also market reports from all commercial centers, and veterinary columns.

The editor's aim being to present the reader with an exceptionally good family journal of superior merit, free from all matters that antagonize morality, justice and truth.

To circulate such a paper, all well-meaning persons can benefit their community and add their mite in the uplifting of civic and political thought and action.

Any person, lady or gentleman, with leisure hours, desirous of doing a good turn for the community, at the same time earning fair payment, should apply at once for particulars by writing to THE ENQUIRER, Cincinnati, O.

YOU CAN FOLD YOUR ARMS AND SMILE

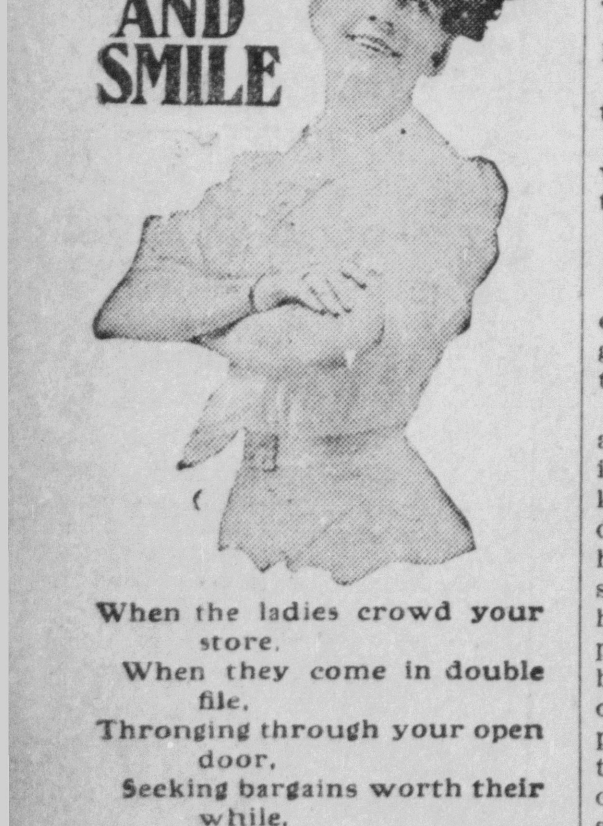

When the ladies crowd your store.
When they come in double file.
Thronging through your open door.
Seeking bargains worth their while.
Which they read about before.

Don't you then
Feel awful glad
You put in
That little ad.?

A SEA MYSTERY.

Showing That Hate Is Stronger Than the Elements.

By F. A. MITCHEL.

[Copyright, 1910, by American Press Association.]

I have been on the sea for forty years and have passed through many dangers. Thus I have had ample opportunity to observe how different people will act in the presence of death. Three times have I been carried from a stranded ship over boiling seas in a breeches buoy and twice gone down with the ship. While I can't say that I have become used to it, yet I have gained self control in the presence of death, and this has enabled me to take notice of the action of others similarly situated.

Up to a certain point a marine disaster is like a battle, many on board being sustained by an endeavor to avert the catastrophe. But once all effort has become useless those exposed to the merciless waters sink to a condition of despair. Then the timid woman may rise above the vigorous man, and a little child may show more fortitude than all. Once, and only once, in my long experience have I witnessed a case where the fear of death from the waves was swallowed by something stronger.

In 187– I was captain of a steamer fitted up for the passenger service and running between New York and Bermuda. One trip we made at a season when travel was at a minimum and carried very few passengers. The day we sailed the weather was fair. The few passengers were supposed to be on board, and the gangplank was about to be drawn in when a man was seen running through the dock house for the steamer. I was leaning over the rail at the time to see that all was clear for pulling out, and as soon as the newcomer was aboard I turned away. Then I saw a passenger standing on the deck pale as a ghost.

"Did he get aboard?" he asked.

"Yes," I replied and gave the signal to move. I had too much on my mind to give any thought to the incident,

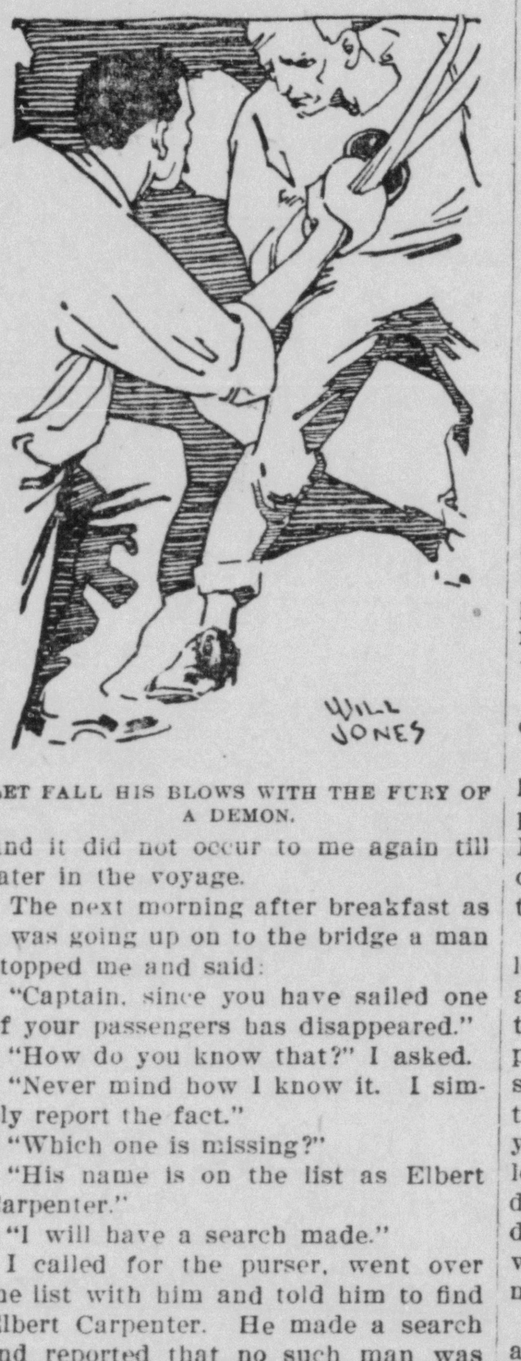

LET FALL HIS BLOWS WITH THE FURY OF A DEMON.

and it did not occur to me again till later in the voyage.

The next morning after breakfast as I was going up on to the bridge a man stopped me and said:

"Captain, since you have sailed one of your passengers has disappeared."

"How do you know that?" I asked.

"Never mind how I know it. I simply report the fact."

"Which one is missing?"

"His name is on the list as Elbert Carpenter."

"I will have a search made."

I called for the purser, went over the list with him and told him to find Elbert Carpenter. He made a search and reported that no such man was aboard the ship. A stateroom had been engaged under the name, but the key had not been called for. No one knew him, and it was not known whether he had come aboard or not. I sent for the passenger who had reported the matter and told him that it was probable the man had been left behind.

"No, he wasn't," said the informant. "I saw him on deck standing beside you when I came aboard."

"Are you the man who came late?" I asked.

"Yes. I was the last one to go up the gangplank."

Then I remembered the passenger who seemed to have been affected by the other's coming.

"What's your name?" I asked.

"Burton—Edgar Burton."

"Well, Mr. Burton, will you be good enough to tell me why you take so great an interest in this man Carpenter?"

Without reply he turned on his heel and left me. I asked the purser what it all meant, and he said he didn't know. A man had engaged passage under the name of Elbert Carpenter, but he had seen nothing of him. He had searched the ship and had not found him, but admitted that it was quite possible for a man to hide, especially by going away down into the depths of the hold. I took a look at all the passengers—there were but twelve of them—with a view to discovering if I could recognize the man who had stood beside me when we sailed. After examining them all I was sure he was not among them.

The affair was a mystery. The officers made it a topic of conversation while on and off duty, and the passengers in the smoking room talked and made bets about it. A pool was laid based on different solutions of the problem whether Carpenter had come aboard, was still aboard or had gone overboard. The only person from whom it seemed probable that information could be obtained was Mr. Burton, but when approached on the subject he shut himself up like a clam.

The more I thought about the missing man the more I recalled his appearance. He was rather long of body and short of leg, long neck and red hair, his face being sprinkled with freckles. Mr. Burton was in appearance his antipodes. His body was not long enough for his legs, which were like stilts. His complexion was dark, and his face wore a sinister expression. A scar on his left cheek was noticeable. His head was small, round as a bullet and set down on his high shoulders without any interval of neck.

I instructed the purser to continue to search for the missing passenger, for I had seen him, and he must have come aboard. Of course as soon as we made port his loss would be common property, the reporters would make a good deal out of it, and I preferred that we should be able to give an explanation. But the purser, I was told, poohpoohed both my evidence and that of Mr. Burton, which concurred, and made only a half hearted effort to find the man. His theory was that Carpenter had not come aboard.

But that occurred which put the mystery out of the heads of all of us. Before sailing the signal service had given a warning of a hurricane in the West Indies. I watched the barometer and one morning about four bells saw it drop like lead. It wasn't long after this that the wind began to send fragmentary clouds across the heavens, increasing hour after hour in violence till it was plain that we were in the teeth of the hurricane.

Our vessel was of average strength, but any ordinary ship having to stand the wind and waves of a hurricane is liable to give way. When a wave struck us it was as if several tons of rock had been hurled against us out of the mouth of a gigantic gun. The drops of water beating against my cheek struck like gravel stones. The only passenger on deck was Mr. Burton. I was on the bridge when I saw him come up the companionway, turn and look at the storm. It seemed to make no more impression on him than a twelve knot gale. Then, looking up at me, he sang out:

"This will drive him out."

At any other time the words would have seemed ludicrous, but now, knowing that if the hurricane did not blow itself out very soon our vessel would not be able to stand up against it, I had no interest in what the man meant. Indeed, soon after this I heard an ominous creaking and when the bow plunged down in between the monster waves and rose again I felt the ship bend at the waist. From that moment I knew she was liable to break in two.

It was half an hour after this that I left the bridge in charge of the first mate and went below to make an examination. By this time the passengers knew that the ship was about to go to pieces. Passing through the cabin, I found them all, except Burton, grouped while one of them was praying.

"Are we lost, captain?" asked all at once.

"I am going to see," I replied and hurried away. Passing down a companionway, I entered a lower deck. It was dark, but not so dark that I could not discern objects. And this is the sight I saw through the gloom.

There was the long bodied, short legged carpenter defending himself against the stilted Burton. Carpenter's weapon was a heavy furnace poker, Burton's a cutlass that he had stolen from among a lot of old arms that had been locked up in the ship for years. Burton made his thrusts and let fall his blows with the fury of a demon, while Carpenter, though on the defensive, had been driven to bay and was no less wildly vindictive. Both men were covered with blood.

The contrast between this picture and that of the huddled passengers I had just left occurring under the frightful conditions made my blood run cold. The ship and passengers were in my care. I was going to find out how great was the damage from the strain—whether, indeed, we had minutes or hours before being engulfed—and yet my steps were momentarily arrested by the sight of two human beings seeking to kill each other in the very presence of another, a more fearful, ending. Yet it was but a glance I gave them, then hurried on.

I found the strain great, but there were braces that bid fair to still hold the ship together for some time. Having noted this, I hurried back to the bridge by another route than that by which I had come, for I desired to shut off both the praying passengers and the fighting enemies. As soon as I reached the deck I noticed a lull in the wind and saw a yellow strip of light on the horizon in the direction from which the storm had come. I sent an officer to the passengers below to tell them the hurricane had passed and there was hope that the ship would not break in two.

It was not till the next morning that I considered the danger past. Then I went below to announce the good news to the passengers. All were in the cabin except Burton and Carpenter. As I left them I heard the voice of a passenger raised in thanksgiving for having been spared. I went on into the place where I had left the two men fighting and found them lying stone dead. What the elemental tempest had passed over the storm of hate had taken.

Their secret died with them. Nothing ever afterward came up to give a clew to the nature of the feud between them. We buried them at sea, sliding both over the ship's side together.

THE RED CROSS CHRISTMAS SEAL

Selling Season For Little Stickers Opens Today.

THE WORK IS BEING ENLARGED

Committee in Charge of This Benevolent Movement Hopes This Year to Realize a Larger Fund on the Sale of the "Seals" Than Ever Before—Money Raised by This Means Goes to Combat the White Plague.

Indianapolis, Nov. 25.—The selling season for Red Cross Christmas seals opened throughout Indiana today. The selling campaign is being conducted by the same committee which has had it in charge for former seasons, the operations of the bureau being directed by Lannes McPhetridge. This is the third year the Red Cross Christmas greetings have been sold in Indiana. The proceeds go to the Red Cross fund for combating tuberculosis in this state. The sales the first year amounted to about $4,000, and last year reached $7,800. The Indiana committee has expended money by erecting colonies of frame cottages for fresh air treatment of tubercular patients on the city hospital grounds at Indianapolis, South Bend, Frankfort, Vincennes and Evansville. The committee hopes that as the sales increase from year to year it will be able to establish colonies in all the larger cities of the state, where local organizations will be willing to look after the welfare of the patients.

In addition to the patients in the colonies, many individual patients have been treated at the expense of the Red Cross committee in sanatoriums, and several are now receiving attention at these institutions. Since it was first organized, the committee has been able to help many victims of the plague to a permanent cure. Members of the committee say they will help any deserving patients that are brought to the attention of the Red Cross.

The Red Cross has changed the name of its little sticker from "stamp" to "seal," as many people year after year use them under the impression that they take the place of postage stamps in sending letters and parcels by mail. By adopting the name "seal" the Red Cross hopes to get entirely out of the public mind the idea that the seals will pay postage. Another step in this direction, it is understood, will be taken by the postal authorities in requiring the seals to be placed on the back of letters and parcels instead of on the address side.

The Christmas seal for this season is brighter than those of other years, the red cross, which is the central figure of the design, being especially conspicuous in its setting of green leaves. The inscription reads: "American Red Cross, Merry Christmas, Happy New Year."

DOUBLE TRAGEDY

Illinois Merchant Slays Indiana Woman and Then Kills Himself.

Peoria, Ill., Nov. 25.—Charles Leathers, aged forty-five, formerly a merchant of Glasford, Ill., shot and killed Mrs. Ina Cantrall, aged thirty, at the residence of Harry Willis, and then committed suicide.

Since he left Glasford several months ago Leathers had stopped at the residence of the Willis family. The woman had made frequent visits to the Willis home, where she was introduced as Leathers's wife.

Mrs. Cantrall left Evansville, Ind., several years ago, established a millinery store at Litchfield, Ill., and came to Peoria seven months ago.

Burned to Death in Hay Car.

Gary, Ind., Nov. 25.—The Gary fire department was called out to extinguish a fire in a Lake Shore freight car, which was loaded with hay. On opening the car door the firemen found the charred body of a man who was afterward recognized to be a legless peddler, a familiar figure in the streets of Gary. It is supposed the hay became ignited from a pipe which was found in the car. The man's real name is unknown. He was called Peg in Gary.

He Evaded the Grand Jury.

Princeton, Ind., Nov. 25.—Daniel Colbert, a farm employe, fifty years old and married, committed suicide by hanging himself with a rope in a strip of woods southwest of here. Fear that the grand jury, now in session, was investigating charges against him is believed to have been the cause.

Assistant Attorney General.

Indianapolis, Nov. 25.—Announcement is made that James E. McCullough of Greenfield, with law offices in this city, has been appointed assistant attorney general by Thomas M. Honan, who will succeed James Bingham as attorney general on Jan. 1.

Fireman Buried Under Coal.

Lafayette, Ind., Nov. 25.—Harry Joslin, fireman on an engine in the Big Four railroad yards, was fatally injured when coal fell from the tender and struck him on the back, dislocating the spinal column and fracturing the vertebrae.

GIVE HIM A PAIR OF SHIRLEY PRESIDENT SUSPENDERS FOR CHRISTMAS

Your Local Dealer has them in single pair gift boxes, decorated with beautiful designs. Ask to see them whether you buy or not.

SHIRLEY PRESIDENT SUSPENDERS are the kind with the Sliding Cord Back, comfortable and durable—the kind that lets a man forget he has suspenders on—the kind he would choose if he were buying them himself.

If your Dealer is out of the President Holiday Boxes don't accept some other kind—send direct to us, state color preferred and whether light or medium weight webbing. Enclose **50 cents** per pair and we will mail to any address.

Signed guarantee on every pair.

Buy today and get part of your Christmas Shopping off your mind.

If you would like three beautiful Art Panels, size 10x14 (no advertising) for framing send 25 cents for the President Calendar.

THE C. A. EDGARTON MFG. CO.
333 Main St., Shirley, Mass.

A Fashion Chat on Young Girls Frocks.

Furnished by Pictorial Review

222 West 39th Street, New York City

3657

Styles for young girls are a replica of those for grown-ups, but some of the prevailing fashions seem to be special favorites of the girls. One of these is the dress that is all in one piece; another is the skirt that has a deep yoke or gored upper part and the lower part gathered or plaited. Of course, only very soft material is gathered.

The most attractive garments that girls wear are the ones that suit the occasion and the wearer with a suggestion of youthfulness in them. The designs on this page are simple in line and are made up with just enough decoration to give a stylish appearance. At this season the young girl's outfit is a problem for the mother to solve unaided; but by consulting the Pictorial Review Fashions, many charming girlish frocks suggest exactly what is needed, from the smart new double-breasted jacket and skirt and the slender simple lines of the school dress to the pretty dance frock.

PICTORIAL REVIEW PATTERN No. 3657 is a charming afternoon frock and its style is the very latest. The combination of two different materials tends to give it a decided distinction as well as grace, and simplicity marks the whole costume. Dark blue challi with a small white dot would be a suitable material for this dress and dark blue messaline could be used for the upper part of the waist and for the band at the bottom of the skirt. Persian banding having a dark blue background with a dull red tone in it would make a very effective trimming. This costume is made with a lining and the outer sleeves are combined with the body. It is perforated for low neck and has an attached five-gored gathered skirt perforated at flounce depth for contrasting material. Sizes 14, 16 and 18 years. Size 16, as illustrated, requires 2 yards 44 inch material and 3½ yards of 36 inch contrasting material.

This dress would look still prettier if made of dark blue voile over a silk lining with the upper part of the body and the band, of messaline or taffeta.

The sailor blouse is distinctly girlish and is so comfortable for exercise that its popularity is not surprising. Sailor dresses may have plain gored skirts or plaited ones, both are stylish.

3653

The middy blouse shown in PICTORIAL REVIEW PATTERN No. 3653 consists of a blouse to be slipped on over the head, having shield, sailor collar and one-seam sleeves and a seven-gored side-plaited skirt. This dress can be made of either linen or serge. If made of linen the collar and cuffs could be of different colored linen and the edge of the pocket piped with same. If made of serge, either a linen collar can be worn or one made of a different colored serge trimmed with white or black braid. Dark blue serge is the favorite material for such a costume trimmed with a becoming tone of red. Its sizes are 14, 16 and 18 years. Size 16 requires 6 yards of 48-inch material.

One piece dresses buttoned or hooked on the side are popular for school wear. The skirts cut in circular style are much favored while plaited skirts are also in vogue. Circular skirts look much better than the plaited ones, with tailored suits that have short coats. By the way, the short coat will be the height of fashion in that line this coming season and they are very chic and decidedly Frenchy in appearance. The black and white tailor-made with a brilliant touch of red is stunning for young girls and there are many pretty styles that will set off this combination to the best advantage.

The price of the patterns illustrated is 15 cents each number.

1868 LIPPINCOTT'S 1910

MONTHLY MAGAZINE

42 YEARS YOUNG **WHAT IS IT LIKE?**

It is a high-class, pure-spirited magazine of cleverness. It contains one complete copyrighted novel in every issue, besides a half-dozen capital short stories, pleasing poetry, readable articles, and the jolly-best humor section you ever saw. Every month you will find a group of terse and timely articles of absorbing interest

SPECIAL FEATURES

12 GREAT COMPLETE NOVELS. 6 ARTICLES ON OUR PUBLIC SCHOOLS.
75 FASCINATING SHORT STORIES. 5 ARTICLES ON "THOSE NERVES."
200 PAGES OF NEW HUMOR.

2000 Pages Yearly of Fiction, Fact, and Fun

25c per copy THE BEST OBTAINABLE $2.50 a year

LIPPINCOTT'S

East Washington Square PHILADELPHIA, PA.

SEND FOR OUR SPECIAL MAGAZINE OFFERS

OUR LETTER HEADS ARE

COME IN AND PLACE YOUR ORDER
WORK IS RIGHT --- PRICE IS RIGHT

SUNDAY SCHOOL LESSON

NOVEMBER 27, 1910

The Trial of Jesus. Lesson:—Matt. 26: 57-68

GOLDEN TEXT:—Who, when he was reviled, reviled not again. 1 Peter 2: 23.

A great awe should be upon us as we read or write or think upon these things. Behold the Son of God yielding Himself for our sakes to sinful men. See the hatred of men to God and the proof that the carnal mind is enmity against God. As they came to take Him in the garden He went to meet them, saying, "Whom seek ye?" To their reply "Jesus of Nazareth" He said "I am," and they went backward and fell to the ground. He allowed them to rise, to approach Him again and to take Him and bind him and lead Him away to Annas and then to Caiaphas. All the disciples forsook Him and fled, but a young man followed, having just a linen cloth about his naked body, which he left in the hands of his pursuers as they tried to lay hold of him, and he fled naked. We shall have to ask Mark who that young man was, as he alone records it (Mark xiv. 51, 52). It was an opportunity of fellowship with Jesus which he, like the others, missed. Simon Peter and John returned and followed Jesus, John going in to the palace of the high priest, for he was known to him, but Peter remaining without until John spoke to the maid that kept the door and brought in Peter. Then he sat with the servants and warmed himself at their fire. But we must leave his story till next week.

In reply to the high priest's question as to Jesus' doctrine He replied "In secret have I said nothing; * * * ask them which heard me" (John xviii. 15-24). They brought many false witnesses to testify against Jesus, but none of them agreed in their testimony, not even the two of verse 60. See Mark xiv. 56-59. To the high priest's question, "Answerest thou nothing?" Jesus held His peace, for there was nothing to reply to. In Ps xxxv. 11, it is written, "False witnesses did rise up; they laid to my charge things that I knew not." Unless you have been similarly ill treated you cannot imagine how hard it is to put in practice Ps. xxxviii. 13, "I as a deaf man heard not, and I was as a dumb man that openeth not his mouth."

When the high priest said, "I adjure thee by the living God that thou tell us whether thou be the Christ, the Son of God" (verse 63), then Jesus said, "I am, and ye shall see the Son of Man sitting on the right hand of power and coming in the clouds of heaven" (Mark xiv, 62, with verse 64). Then they judged Him guilty of blasphemy and condemned Him to die. But it was the truth that He spake, and they shall yet see it, and if they did not repent before they died they shall have to hear His "Depart from me, ye cursed." After they judged Him guilty of death they mocked Him, blindfolded Him, struck Him on the face, spit in His face and said, "Prophesy unto us, thou Christ, who is he that smote thee." Even the servants smote Him with the palms of their hands (Mark xiv, 65). When morning was come they bound Him and led Him away and delivered Him to Pontius Pilate, the governor, that he might have Him put to death, their accusation being that he was a malefactor. The result of Pilate's examination of Him was a three or four fold testimony that he found no fault in Him and, according to the harmony, a sevenfold attempt to release Him. Pilate's wife also sent him a message saying, "Have thou nothing to do with that just man, for I have suffered many things this day in a dream because of Him." When Pilate learned that He was of Galilee, which was under Herod's jurisdiction, he sent Him to Herod, hoping thus to be rid of this difficult and perplexing case. But as Jesus answered Herod nothing Herod with his men of war set Him at naught and mocked Him and arrayed Him in a gorgeous robe and sent Him again to Pilate (Luke xxiii, 8-12). There was no imprisonment; there was no semblance of a fair trial. It was not unlike some of our modern cases of lynching, except that it had seemingly the sanction of both church and state.

But this man was God, suffering all this and all that followed for me and leaving all His redeemed an example that we should follow in His steps; who did no sin, neither was guile found in His mouth; who when He was reviled reviled not again; when He suffered He threatened not, but committed Himself to Him that judgeth righteously (I Pet. ii, 21-23). "He was oppressed, and He was afflicted, yet He opened not His mouth. He is brought as a lamb to the slaughter, and as a sheep before her shearers is dumb, so He openeth not his mouth" (Isa. liii. 7). Being redeemed by His great sacrifice, it is our privilege to suffer with Him, to fill up that which is behind of the afflictions of Christ in our flesh for His body's sake, which is the church (Rom. viii. 17; Col. i, 24), manifesting by His grace the ornament of a meek and quiet spirit, which is in the sight of God of great price (I Pet. iii, 4). Peter speaks of himself as a witness of the sufferings of Christ (I Pet. v, 1), and he who once rebelled at the thought of Christ suffering tells us to rejoice if we are partakers of His sufferings (I Pet. iv, 12, 13).

A Fashion Chat on Misses Frocks

Furnished by Pictorial Review

222 West 39th Street, New York City

3659

The simple lines which characterize the present styles are especially becoming to the graceful figures of young girls. While retaining all of this simplicity many beautiful frocks are developed in the dainty silk and cotton tissues, colored linen, batiste or linen which may be worked all over in an eyelet design; simpler frocks but charming in their way, are made of the most inexpensive gingham, chambray, dimity and figured lawns. The young girl in her teens is the one who can wear the open-neck waist with impunity, and to her it is universally becoming. The style of the neck may be square, round or cut in a little deeper outline and the plaited or gathered frill is a dainty addition. Then the same frock may have a lace yoke and collar added if desired.

The dresses for misses are delightfully girlish. The designs are simple in line and are made up with just enough decoration, whatever the trimming may be, to suggest a dainty effect without appearing elaborate. Colored and white dress linen are immensely popular for frocks, sailor and coat suits. Then, too, there are several linen finished fabrics such as ramie, hesper cloth and pongee that are less expensive than linen and are made up in the same way. The daintiest of thin dresses are made of dimity and batiste, dimity being less expensive but charming whether plain white, crossbarred or printed in delicate yellow, green and brown floral effects or in foulard colors with dots. Batiste that is covered with embroidered dots, small figures or has a fancy stripe trims itself sufficiently.

Side plaited ruffles are used to trim dresses of soft materials, and one of the newest ideas in skirts is illustrated in PICTORIAL REVIEW PATERN No. 3649. This frock is simple and charming in every line and so girlish that none but a girl in her teens would look well in it.

It is made with a lining having one-seam sleeves perforated for shorter length, high or round neck, sleeve-caps combined with outer front and back and attached seven-gored plaited skirt lengthened by a circular flounce with straight side-plaited ruffles. Sizes 14, 16 and 18 years. Size 16 requires 6½ yards of 44-inch material.

PICTORIAL REVIEW PATTERN No. 3659 is an attractive garment that conveys a suggestion of youthfulness. The dainty frill around the neck can be made of plaited lace or silk of contrasting color, if so desired.

There is absolutely nothing on this dress in the way of trimming except this little frill and still it has a dressy appearance. It is the style and cut of the garment and this is what gives distinction to Pictorial Review patterns.

This costume is also made with a lining, either high or low neck, three-quarter length sleeves and has an attached five-gored skirt lengthed by a straight gathered flounce. Sizes are 14, 16 and 18 years and a medium size requires 5¾ yards of 40 inch material.

These patterns including cutting and construction guides, are 15 cents each number.

3649

Advertise in The REPUBLICAN. It PAYS

A FATHER'S DREAM

The Last Scheme Herr Bischoff Planned For His Son.

By HELEN COMFORT.

[Copyright, 1910, by American Press Association.]

In the center of a large tract of land in Germany a hundred years ago stood a hunting lodge owned by Wilhelm Bischoff, a retired merchant of Berlin. Both Bischoff and his son Carl were sportsmen and used to go to this lodge in the proper season to hunt. The wild boar was at that time still to be found in certain parts of that country. When food was scarce the woods were infested with wolves.

The elder Bischoff was an optimist, often surprising his family by some visionary scheme. His son Carl, who inherited the traits of his mother rather than those of his father, was of a more equitable mental organization.

On one of Carl's visits to the lodge when his father remained at home he stopped one day while hunting at an ancient schloss occupied by one of those impoverished German noblemen whose ancestors were great men and whose descendants have had to pay for their progenitors' prominence. The schloss had always belonged to the Gehrensteins, whose living had been gained by plundering. But that part of the country did not fill up with the rest, and the laws gradually did away with the employment of the robber barons. He who occupied the schloss at the time the incident narrated in this story occurred had a pitiful income, which he supplemented by game.

Carl Bischoff was entertained by the baron, the only member of whose family living was Gretchen, a fair haired, blue eyed maiden of nineteen. Brought up in a wild region, a certain uncouthness marked her movements. Yet she had inherited the peculiar superiority of her ancestors. Carl followed her with his eyes wherever she went and saw in her the lady of the middle ages of which he had often read. Indeed, having lived in the same schloss, in the same wild country as they, she could not be anything else.

Instead of hunting the wild boar Carl Bischoff remained at the schloss till the time had arrived for his return to Berlin. He went away desperately in love with Gretchen Gehrenstein, and as he was the first young man

PICKED HIM OFF WITH UNERRING AIM.

of quality she had ever seen his love was returned. And, being returned, it was returned tenfold.

When Carl reached his father's house the hunting season was drawing to a close. The elder Bischoff had been detained from his accustomed outing and a few days after his son's return started for the lodge. Before going he called Carl into his library and said:

"Carl, I have just completed negotiations for your marriage with the daughter of Herman von Hecker, who is in high favor with the king. I can settle upon you a fortune, and with this alliance you will be received at court. This will give you an opportunity to distinguish yourself either in the diplomatic service, the army or some department of the government."

"So?" said the young man, who was used to his father's schemes and thought it better to wait for him to replace the present one with another. "That will be fine indeed."

Bischoff was much pleased with his son's compliance and went off to the lodge in a very good humor. A few days after his arrival the Lady Gretchen was riding through the forest when she came upon a riderless horse nipping what grass remained after the frosts preliminary to winter. The trappings denoted that the rider was above the ordinary woodchopper and trapper, and it was evident that some gentleman had met with an accident. She rode about till she caught sight of a man sitting on the ground leaning against a tree. Riding up to him, she asked him what was his trouble. She did not know that he was the father of her lover, and he did not know that she was his son's sweetheart.

"I am much pleased to see you, my dear young lady," he said feebly. "In chasing a boar my horse stumbled and fell, his whole weight coming down on my leg, which I fear is broken. I beg of you to catch him that I may get back to my hunting lodge."

Gretchen dashed away after the horse and soon returned leading him by the bridle. Dismounting, she endeavored to assist the man to rise, but in the effort to do so the pain of a broken leg threw him into a faint. Gretchen waited till he had come back to consciousness, when the two consulted what should be done. They were very near a wood road. It did not seem possible for them to make any move. Their only plan was to wait for some woodcutter to come and remove the injured man on his sledge.

An hour passed. It was coming dark, and yet no one had come. The invalid was growing despondent and somewhat terrorized at the prospect of spending the night in the forest. Then the girl asked him if he would consent to stay alone while she went for assistance. He agreed to the plan. She mounted her horse and was about to ride away when a distant bark was heard. She waited, listening. The bark was answered by one near by.

"I cannot leave you," she said. "There are wolves near at hand."

Bischoff blanched. "But, my dear lady," he said, "if there are wolves you must go. I cannot consent that you should perish because I must perish."

She looked at him with a surprised expression, not seeming to understand him. Her ancestors had not been accustomed to fear any danger. It was a part of their lives. And as to leaving one of their companions to suffer death to insure their own safety, such a thing had not occurred to them. It did not occur to this faraway offspring that had never known any surroundings except those in which they had lived. She cast a quick glance at the horses, as much as to say, "They will suffice to feed the wolves if there are not too many of them." Then she took up Bischoff's rifle and examined it. It was no breechloader of the present day. Every charge had to be rammed home before another could be fired. A small rifle was hanging from the saddle of her horse. She unhooked it and laid it beside the man. Then she led her horse some fifty yards away, tied him to a tree and did the same with Herr Bischoff's horse, placing the animals on different sides of them. All these preparations she made as a general expecting an attack would dispose of his means of defense. The last preparation was the gathering of what wood she could find and the lighting of a fire.

It was quite dark before the first wolf was seen, and then only two eyes like coals of fire appeared. Frightful neighs were heard from both the horses as the brutes sprang upon them. The fire kept off the wolves, though Gretchen stood before it, her rifle in hand, and if one of them came too near she picked him off with unerring aim, reloading immediately. There was plenty of powder and ball at hand and so long as it was not necessary to fire rapidly the ammunition could be utilized. Bischoff sat with his rifle ready to shoot, while Gretchen reloaded, and with the two, the fire and the horses to satisfy the wolves' hunger the prospect was fair—that is, if not too far prolonged.

Herr Bischoff always referred to that period from the fall of darkness till daybreak as the "horrible night." For twelve hours the girl stood defending him, and then when a light began to permeate the forest the wolves were seen stealing away between the trunks of the trees. An hour later a man with a horse and an empty sledge came by on his way for wood. Bischoff was lifted on the sledge and driven to the schloss.

One morning Carl Bischoff, who was attending lectures at the university, received a letter from his father giving an account of his adventure and telling his son that he was at an old tumbledown schloss not far from the lodge with a broken leg. He desired Carl to come to him and as soon as he was able to be moved to take him home. Carl first went to the lodge, where he communicated with Gretchen, telling her that she had saved and was nursing his father and asking her not to recognize him (Carl) when he appeared.

This matter having been arranged between the lovers, Carl appeared at the schloss. When he had embraced his father and they had rejoiced that he had been spared to his family the latter said:

"Carl, I have a new scheme for you."

"Oh, father," said Carl, "you are always having new schemes! What is this one?"

"You remember the marriage plan I had for you. Well, I have changed my mind. This girl who has saved me is in truth a wild looking thing"—

"Very."

"But she has descended from great people. I think it quite possible your mother can take her and make a lady of her. Now, I wish you—if I can get her for you—to marry her. It is quite likely that by repairing this venerable pile and your taking the additional name of Gehrenstein at her father's death you may assume the title. This will be a better platform from which to enter public life"—

"Father, say no more. I cannot consent one day to please you by falling in with your selection of a wife for me and another falling in with another scheme."

"I will double the amount to be settled on you."

"Desist."

"I will spend a hundred thousand marks on this schloss."

"Do not tempt me. I am in love."

The father sighed. "With whom?" he asked lugubriously.

The son put his arms about his father's neck.

"With this girl, my old poppy, whom you have called a wild thing and who has preserved you for us."

"You love this girl?"

"Yes."

"And yet only last week you agreed to marry another."

"I knew you would change your mind."

This was the last dream Herr Bischoff had for his son, and it turned out a reality. The schloss was renewed in more than its ancient splendor, and Carl is now Carl Bischoff von Gehrenstein.

GEN. JAMES ALLEN

Chief of Signal Corps Takes Another Trip in Aeroplane.

COPYRIGHT, BY CLINEDINST, WASH.

THE AEROPLANE GETS A HIGH ENDORSEMENT

Chief of Signal Corps Impressed With Its Possibilities.

Philadelphia, Nov. 25.—Of the events on the aviation field yesterday afternoon, the most interesting was a flight made by Grahame-White with General James Allen, chief of the signal corps of the United States army as a passenger. The general, who came from Washington expressly for the purpose, was taken on a flight around the field several times and then flew off to League Island, where he circled above the battleships, ordnance stores and magazines.

"It was not my first flight," said General Allen when he returned to the field, "but it was the most interesting, for I had an actual demonstration of the value of the aeroplane. It will be of great value for scouting. In fact, it will prove a great defensive factor in war."

TWO KILLED

Bloody Outcome of a Domestic Quarrel at Anderson.

Anderson, Ind., Nov. 25.—Frank Rickets, twenty-nine years old, shot and killed his wife and a woman known as Nettie Britton. When arrested Rickets said the shooting was in self-defense, and refused to talk regarding the crime. Some weeks ago Mrs. Rickets had begun action for divorce. The tragedy followed a visit Rickets had made to her room.

Fraudulently Converted Funds.

London, Nov. 25.—August William Finch was arraigned in the Mansion House police court on the charge of fraudulently converting funds amounting to £11,652 belonging to Phelps, Dodge & Co., of New York, while acting as their London agent. He was remanded.

Suffragettes Throw Stones.

London, Nov. 25.—Sixteen suffragettes last evening stoned the government offices at White Hall and broke as many windows as they could before they were arrested.

TERSE TELEGRAMS

Fourteen persons have been killed as a result of games during the football season just closed, according to a Chicago paper's list.

Secretary of War Dickinson has left Washington for his home at Nashville, where his son, J. Overton Dickinson, died from heart failure.

Herr Jagow, president of the Berlin police, has appealed to the Berlin women to abandon foot-long hatpins, or at any rate to protect their points.

Joseph Hagstrom, a Brooklyn professor of music, Harry Hopper and Louis Kester were drowned by the capsizing of a launch off Rockaway Point.

The Rev. Amzi L. Armstrong, the oldest Presbyterian minister in New Jersey, and his wife, were shot to death on their farm at Dutch Neck. A negro servant is charged with the crime.

Andrew Carnegie has given $3,800,000 to further expand his technical school system at Pittsburg, the amount being credited as his birthday gift to Pittsburg, he being seventy-three years old today.

Foreign trade during October showed a decrease in importation of manufacturers' materials, but increased importation of foodstuffs; and on the export side an increased outward movement of both manufactures and manufacturers' materials, and a further decline in foodstuffs.

John W. Knight, head of the bankrupt cotton firm whose failure in April last startled the world and the investigation of which developed that bogus bills of lading were used, has been indicted by the federal grand jury at Huntsville, Ala., on five charges of using the mails to defraud.

How To Cure Your Own Kidneys

A New Guaranteed Treatment. The Best That The World's Best Kidney Specialists Could Give You.

Here is the best remedy for your kidneys, backache, and the diseases that come from bad kidneys that the world's greatest brains can give you. Take advantage of it. Cut this out and keep it. If your kidneys are too far gone, nothing else may save you. It then rests with your Maker.

Now, if you have pain in the small of the back, at times or constantly, if the urine is profuse or scanty, if it is smoky or cloudy after it stands a few hours, or has a bad odor, or if you have pain in the bladder or a touch of rheumatism anywhere, the chances are almost 100 to 1 that your kidneys are clogged with body poisons of various kinds.

Bladder troubles, rheumatism, Bright's disease and so on, come from bad, dying kidneys. They can't throw out the poisons.

Stop everything else you may be taking for your kidneys, bladder or rheumatism. Stop! Put your whole heart and soul in the following treatmen and go to bed tonight never more doubting for a moment that you will be quickly relieved and saved.

Go to your druggist and ask him for Dr. Derby's Kidney Pills, nothing more. Every box, every pill is guaranteed. You will say it is the greatest remedy that man has ever found. Some of the most prominent men and women of the country believe in them because they have been cured by them.

Dr. Derby's Kidney Pills are safe, give no bad after effects. In the first 24 hours you will feel different, better.

Dr. Derby's Kidney Pills are sold by all druggists—60 pills—10 days' treatment—25 cents, or direct from Derby Medicine Co., Eaton Rapids, Mich. If you want to test them first, just ask your druggist for a free sample package.

The Pudding Cure.

A simple sort of chap while on a visit to an old friend in Yorkshire caught a severe chill and was confined to bed. His hostess thought to give her sick visitor a treat during his con-

"ETTEN IT!" GASPED HER VISITOR.

finement, so she baked a Yorkshire pudding and took it upstairs.

"Just try that," she said. "It'll shift yer cowd." Then she left him.

Going up some time later, she inquired, "Well, 'ave ya etten it up?"

"Etten it? Etten it?" gasped her visitor. "No. I'm wearin' it on my chest!"

Out of Danger.

It was the morning of the Yale-Harvard game at Cambridge, and two New Haven collegians were wandering through the Harvard yard, looking at the university buildings. Down a walk toward them came a youth of serious aspect, but palpably an undergraduate.

"I beg your pardon," said the Yale man, who is a bit of a wag, to the stranger, "can you tell me where I can find the Harvard university?"

"I'm very sorry," said the serious one, with never a smile. "They've locked it up. You see, there are so many Yale men in town."

Cause.

Prosecutor (examining talesman)—Have you ever known the prisoner or his counsel? Talesman—Yes. His counsel gave me some advice once in a lawsuit. Prosecutor—You are excused. You would evidently sympathize with the prisoner.—Life.

Women as Well as Men are Made Miserable by Kidney and Bladder Trouble.

Kidney trouble preys upon the mind, discourages and lessens ambition; beauty, vigor and cheerfulness soon disappear when the kidneys are out of order or diseased.

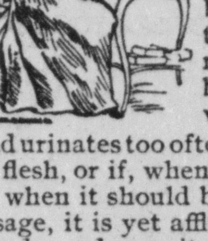

Kidney trouble has become so prevalent that it is not uncommon for a child to be born afflicted with weak kidneys. If the child urinates too often, if the urine scalds the flesh, or if, when the child reaches an age when it should be able to control the passage, it is yet afflicted with bed-wetting, depend upon it, the cause of the difficulty is kidney trouble, and the first step should be towards the treatment of these important organs. This unpleasant trouble is due to a diseased condition of the kidneys and bladder and not to a habit as most people suppose.

Women as well as men are made miserable with kidney and bladder trouble, and both need the same great remedy. The mild and the immediate effect of **Swamp-Root** is soon realized. It is sold by druggists, in fifty-cent and one-dollar size bottles. You may have a sample bottle by mail free, also a pamphlet telling all about Swamp-Root, including many of the thousands of testimonial letters received from sufferers who found Swamp-Root to be just the remedy needed. In writing Dr. Kilmer & Co., Binghamton, N. Y., be sure and mention this paper. Don't make any mistake, but remember the name, Dr. Kilmer's Swamp-Root, and the address, Binghamton, N. Y., on every bottle.

Home of Swamp-Root.

Shirts | Collars | Neckwear | Silk Hose | Lisle Hose | Tie Sets | Handkerchiefs | Belts

READY

THE LARGEST LINE OF
HOLIDAY GOODS

We Have Ever Shown. Buy Now

THE HUB

Mufflers | Suit Cases | Bath Robes | House Coats | Leather Novelties | Silk Garters | Traveling Bags | Umbrellas

Chute & Butler
PIANOS

Every Note Rings Pure, Sweet and True

The tone of the CHUTE & BUTLER Piano is one of surprising beauty; round, rich, full and true. It has that sweet singing tone quality that is desired and appreciated by all musically inclined people.

This tone is the result of their specially constructed sounding board, full length plate, the use of the best imported music wire and German felt, together with the best material throughout.

The action of the CHUTE & BUTLER Piano is delightful—even and responsive. The design is original and artistic; in fact, it is as perfect a Piano as is possible to make—30 years of experience is built into it. It delights the ear, pleases the eye and satisfies the touch of the most critical. Call in—hear and see it for yourself.

STEINWEDEL MUSIC CO., Seymour, Ind.

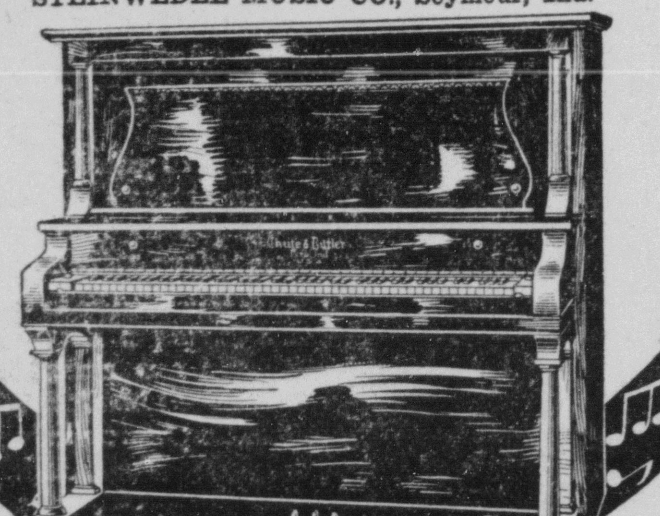

GREENFIELD MAN

Named For Assistant Attorney General by Thomas Honan.

Attorney General Elect Thomas Honan has announced that he will appoint James E. McCullough Assistant Attorney General. His home is at Greenfield but he has law offices in Indianapolis. Mr. Honan has not yet announced the selection of his other deputies.

At present the three assistants to the attorney general are paid $2,600 each, but Mr. Honan favors a division of the appropriation so that the assistant will receive $3,600, the first deputy, $2,400 and the second deputy, $1,800.

Republican Want Ads Pay.

Look Here, Only 29 More Xmas Shopping Days

Are you prepared for them? If not, let us help you by loaning you any amount you need on your furniture, piano, horses, wagons or any other chattel security at the following

LOW RATES.

$ 20 3 Months $3 25 — $ 40 3 Months $5.00
$ 50 3 Months $5.50 — $100 3 Months $8.00

and all other amounts in the same proportion. We make no advance charge nor assess any extra fines or commission.

You keep possession of the goods and repay us in weekly or monthly payments to suit your income. We guarantee courteous treatment, confidential dealings and prompt attention given all applications. LOANS MADE IN ALL TOWNS REACHED BY INTERURBAN.

If in Need, Fill in Coupon and Mail to

EAST MARKET STREET LOAN CO.
205 Law Building. 134 East Market Street, Indianapolis, Ind.

Name..
Wife's Name......................................
Street Address....................................
City..
mount Needed......................................

Thirty Days to Xmas

NOV. 25

Now Is the Time to Begin Shopping

DIED.

BARTMAN.—Mrs. Mary Bartman, who had been sick with pneumonia since last Friday, died at 9 o'clock this morning. She was 70 years old and had spent her life in and near Brownstown. Her husband, Joseph Bartman, died about ten years ago. She leaves five children, Mrs. Del Burrell, Mrs. William Dierker, Samuel and Everett Bartman, of Brownstown, and Wallace Bartman, of near Sparksville. She was a member of the Baptist church.

FOR CONSTIPATION

A Medicine That Does Not Cost Anything Unless It Cures

The active medicinal ingredients of Rexall Orderlies, which are oderless, tasteless and colorless, is an entirely new discovery. Combined with other extremely valuable ingredients, it forms a perfect bowel regulator, intestimonal invigorator and strengthener. Rexall Orderlies are eaten like candy and are notable for their agreeableness to the palate and gentleness of action. They do not cause griping or any disagreeable effect or inconvenience.

Unlike other preparations for a like purpose, they do not create a habit, but instead they overcome the cause of habit acquired through the use of ordinary laxatives, cathartics and harsh physic, and permanently remove the cause of constipation or irregular bowel action.

We will refund your money without argument if they do not do as we say they will. Two sizes, 25c. and 10c. Sold only at our store—The Rexall Store. The Andrews-Schwenk Drug Co.

Mr. and Mrs. C. J. Roach, of Indianapolis, are the week end guests of Mr. and Mrs. H. C. Johnson on North Chestnut street.

NEWSY PARAGRAFS.

W. P. Masters, who has been ill for several days at his home on North Walnut street, is much improved today.

—o—

The revival services at the Methodist church in Brownstown closed this week. During the meetings eighty-five persons were converted.

—o—

Henry Bartman and wife and their guests, Mr. and Mrs. Adam Johnson, of Bedford, were called to Brownstown this morning by the death of Mrs. Mary Bartman.

—o—

Franklin Middendorf, son of John Middendorf, of Jonesville, left this morning for a visit with his brothers, Will and George Middendorf, near Fairview, Kans. The two young men are farming a tract of 260 acres and are doing well. They had 125 acres of corn this year and have 65 steers and over 200 hogs to feed during the winter.

—o—

August Mitschke, of near Wegan, met with a peculiar and painful accident last Friday evening. He was plowing when one of the horses stepped upon a rabbit. He stooped down to release the little animal, when the horse, possibly irritated by the rabbit's squeals, kicked and struck August on the back of one of his hands, inflicting quite a painful but not serious injury.—Brownstown Banner.

Baskets Distributed.

The Epworth League of the First M. E. church distributed thirty baskets of provisions Thanksgiving. The average value of each basket was about $1.50. Over one hundred children were given good Thanksgiving dinners by this means and the League desires to thank all persons who so kindly assisted.

Graustark.

The manager of the Majestic, J. C. Howell, is especially pleased that he has booked "Graustark" for an engagement here. The play is one of unusual merit and will be presented Monday evening. Seats will be on sale at Andrews-Schwenk Drug store Saturday.

Good Performance.

The performance of the LaCroixs' at the Majestic last night was very good and pleased the large audiences. They are skilled in their acts, and are among the best that ever came to Seymour.

Coroner's Verdict In India.

For quaintness it would be hard to beat the verdict returned in India on a man whose fate it had been to assuage a tiger's appetite. "That Pandso died of tiger eating him. There was no other cause of death."—London Chronicle.

We do "Printing That Pleases."

Fifty Years Ago Today. Nov. 25.

President Elect Lincoln and Vice President Elect Hamlin attended services at St. James' Episcopal church, Chicago.

Twenty-five Years Ago Today.

Vice President Thomas Andrew Hendricks died suddenly at his home in Indianapolis.

Death of King Alfonso XII. of Spain. The five-year-old Princess Mercedes proclaimed queen.

IT'S DIFFERENT

NO DUST SHINE STAYS

USED AND SOLD BY HARDWARE DEALERS

GET A CAN TODAY

SHOES

The string we pull for trade is reliable solid shoes, shoes that have stood the test of time, shoes that people call for again and again. When a customer comes in, sticks out his foot and says give me another pair just like these, we know we have a satisfied customer. If you are not one of them it is because you have not tried our shoes.

ROSS

Nov. 1910,

Dear Friend:

Mama said this morning she was very thankful because there was a firstclass grocery in this town. She never has to send anything back she gets from there because they won't send out anything that is not best.

We get all of our nuts, and celery and cranberries and everything for Thanksgiving at this one place.

Your Friend,
JACOB.

P. S. That one place is

BRAND'S

BEFORE

You finish planning for your Thanksgiving dinner do not forget to phone us for the flowers, which add so much to a well appointed table.

Phone us for any suggestions, and we will help you out.

Seymour Greenhouses
Phone 53.